TEST REPORT

Report No.: SHE2405007705E **Date:** 2024-06-26

Applicant : SIMCom Wireless Solutions Limited.

Address : SIMCom Headquarters Building, Building 3, No.289 Linhong Road, Changning District, Shanghai,China

Sample Information

Sample Name	:	Wireless Module
Sample Type/Specification	:	SIM868、SIM868E
Sample Qty.	:	4pcs
Sample acquisition method	:	sent by client
Sample Description	:	solid
Trade Mark	:	SIMCom
Manufacturer	:	SIMCom Wireless Solutions Limited.
Manufacturer Address	:	SIMCom Headquarters Building, Building 3, No.289 Linhong Road, Changning District, Shanghai,China

Above information and sample(s) was/were submitted and certified by/on behalf of the applicant. ICAS was not responsible for the authenticity of the sample, and quoted the information with no responsibility as to the accuracy, adequacy and/or completeness.

Sample No.	:	E24050077-05,06
Date of Sample Received	:	2024-06-03
Sample Test Period	:	2024-06-03~2024-06-12

Test content:

Test item(s)	:	Please refer to next page(s).
Test Method(s)	:	Please refer to next page(s).

ICAS TESTING TECHNOLOGY SERVICE（SHANGHAI）Co.,LTD

Prepared by: 侯天月 （Tianyue Hou）

Reviewed by: 陆斌 （Bin Lu）

Approved by: 沐艾萍 (Authorized signatory:Echo Mu)

Remark :

1. The chemical analysis of specified SVHC is performed by means of currently available analytical techniques against the following SVHC related documents published by ECHA:
http://echa.europa.eu/web/guest/candidate-list-table
These lists are under evaluation by ECHA and may subject to change in the future.

2. REACH obligation:

2.1 Concerning article(s):

Communication:

Article 33 of Regulation (EC) No 1907/2006 requires supplier of an article containing a substance meeting the criteria in Article 57 and identified in accordance with Article 59(1) in a concentration above 0.1% weight by weight (w/w) shall provide the recipient of the article with sufficient information, available to the supplier, to allow safe use of the article including, as a minimum, the name of that substance in the Candidate List.

Notification:

In accordance with Regulation (EC) No 1907/2006, any EU producer or importer of articles shall notify ECHA, in accordance with paragraph 4 of Article 7, if a substance meets the criteria in Article 57 and is identified in accordance with Article 59(1) of the Regulation, if (a) the substance in the Candidate List is present in those articles in quantities totaling over one tonne per producer or importer per year; and (b) the substance in the Candidate List is present in those articles above a concentration of 0.1% weight by weight (w/w).

2.2 Concerning material(s):

Test results in this report are based on the tested sample. This report refers to testing result of tested sample submitted as homogenous material(s). In case such material is being used to compose an article, the results indicated in this report may not represent SVHC concentration in such article. If this report refers to testing result of composite material group by equal weight proportion, the material in each composite test group may come from more than one article. If the sample is a substance or mixture, and it directly exports to EU, client has the obligation to comply with the supply chain communication obligation under Article 31 of Regulation (EC) No. 1907/2006 and the conditions of Authorization of substance of very high concern included in the Annex XIV of the Regulation (EC) No. 1907/2006.

2.3 Concerning substance and preparation:

If a SVHC is found over 0.1% (w/w) and/or the specific concentration limit which is set in Regulation (EC) No 1272/2008 and its amendments, client is suggested to prepare a Safety (SVHC)
Data Sheet (SDS) against the SVHC to comply with the supply chain communication obligation under Regulation (EC) No 1907/2006, in which:

- a substance that is classified as hazardous under the CLP Regulation (EC) No 1272/2008.
- a mixture that is classified as hazardous under the CLP Regulation (EC) No 1272/2008, when it contains a substance with concentration equal to, or greater than the classification limit as set in Regulation (EC) No. 1272/2008; or a mixture is not classified as hazardous under the CLP Regulation (EC) No 1272/2008, but contains either:

(a) a substance posing human health or environmental hazards in an individual concentration of ≥ 1 % by weight for mixtures that are solid or liquids (i.e., non-gaseous mixtures) or ≥ 0.2 % by volume for gaseous mixtures; or
(b) a substance that is PBT, or vPvB in an individual concentration of ≥ 0.1 % by weight for mixtures that are solid or liquids (i.e., non-gaseous mixtures); or
(c) a substance on the SVHC candidate list (for reasons other than those listed above), in an individual

concentration of ≥ 0.1 % by weight for non-gaseous mixtures; or
(d) a substance for which there are Europe-wide workplace exposure limits.
3. If a SVHC is found over the reporting limit, client is suggested to identify the component which contains the SVHC and the exact concentration of the SVHC by requesting further quantitative analysis from the laboratory

Test Sample:
Sample Description:

No.	Description	Name
A	All metal materials(mix)	Metal Case, IC, Capacitance, Resistance, Diode, Crystal Oscillator, Copper Foil
B	All non-metallic materials(mix)	PCB

Test Method:
In-House method KEYS-SVHC-011-01, KEYS-SVHC-011-02, AFPS GS 2019:01 PAK, BS EN ISO 14362-1:2017, EN 14372-2004, EPA 3550 C:2007, EPA 8082 A:2007/EPA 8081 B:2007, BS ISO 17353:2004 EPA 3050B:1996, EPA 3051A:2007, EPA 3052:1996 Analyzed by ICP-OES, UV-Vis, GC-MS, HPLC-DAD/MS and Colorimetric Method.
Test Result: Substances in the Candidate List of SVHC

No.	MDL	Limit	Result
A	--	0.1%	N.D.
B	--	0.1%	N.D.
Conclusion:	According to the specified scope and analytical techniques, concentrations of tested SVHC comply with the limits as set by Regulation (EC) No 1907/2006 concerning the REACH		

1. Calculated concentration of bis (tributyltin) oxide TBTO is based on the identified tributyltin, TBT results. The result is screening testing of TBTO and other salts under current technology.
2. Calculated concentration of cobalt dichloride is based on the identified heavy metal and anion result. Calculated concentration of diarrheic pent oxide, diarrheic trioxide, sodium dichromate, dehydrate, Lead hydrogen arsenatesand tritely arsenate are based on the identified heavy metal result.
3. Definition of classification of this report in accordance 67/548/EEC and Regulation (EC) No.1907/2006
4. N.D. = Not Detected (<MDL)
5. MDL = Method Detection Limit
MDL = 0.005% is evaluated for element (i.e. cobalt, arsenic, lead, chromium (VI), aluminum, zirconium, boron, strontium, zinc, antimony, cadmium, titanium and barium respectively), except molybdenum
MDL =0.0005%, boron
MDL =0.0025% only for Lead bis(tetrafluoroborate)
MDL =0.005% (other)

Full list of tested SVHC:

No.	Substance Name	EC No.	CAS No.	Reason for inclusion	Date of inclusion
1	4,4'-Diaminodiphenylmethane (MDA)	202-974-4	101-77-9	Carcinogenic (Article 57a)	28-Oct-2008
2	5-tert-butyl-2,4,6-trinitro-m -xylene (Musk xylene)	201-329-4	81-15-2	vPvB (Article 57e)	28-Oct-2008
3	Alkanes, C10-13, chloro (Short Chain Chlorinated Paraffins)	287-476-5	85535-84-8	PBT (Article 57d)# vPvB (Article 57e)	28-Oct-2008
4	Anthracene	204-371-1	120-12-7	PBT (Article 57d)	28-Oct-2008
5	Benzyl butyl phthalate (BBP)	201-622-7	85-68-7	Toxic for reproduction(Article 57c)#Endocrine disruptingproperties (Article 57(f)- human health)	28-Oct-2008
6	Bis (2-ethylhexyl)phthalate (DEHP)	204-211-0	117-81-7	Toxic for reproduction (Article 57c)#Endocrine disrupting properties(Article 57(f) -environment)#Endocrine disrupting properties(Article 57(f) - human health)	28-Oct-2008
7	Bis(tributyltin) oxide (TBTO)	200-268-0	56-35-9	PBT (Article 57d)	28-Oct-2008
8	Cobalt dichloride	231-589-4	7646-79-9	Carcinogenic (Article57a)#Toxic forreproduction (Article57c)	28-Oct-2008
9	Diarsenic pentaoxide	215-116-9	1303-28-2	Carcinogenic (Article57a)	28-Oct-2008
10	Diarsenic trioxide	215-481-4	1327-53-3	Carcinogenic (Article57a)	28-Oct-2008
11	Dibutyl phthalate (DBP)	201-557-4	84-74-2	Toxic for reproduction(Article 57c)#Endocrinedisrupting properties(Article 57(f) - humanhealth)	28-Oct-2008

No.	Substance Name	EC No.	CAS No.	Reason for inclusion	Date of inclusion
12	Hexabromocyclododecane (HBCDD)	-	-	PBT (Article 57d)	28-Oct-2008
	1,2,5,6,9,10-hexabromocyclododecan e	221-695-9	3194-55-6	PBT (Article 57d)	28-Oct-2008
	gamma-hexabromocyclododecane	-	134237-52-8	PBT (Article 57d)	28-Oct-2008
	Hexabromocyclododecane	247-148-4	25637-99-4	PBT (Article 57d)	28-Oct-2008
	alpha-hexabromocyclododecane	-	134237-50-6	PBT (Article 57d)	28-Oct-2008
	beta-hexabromocyclododecane	-	134237-51-7	PBT (Article 57d)	28-Oct-2008
13	Lead hydrogen arsenate	232-064-2	7784-40-9	Carcinogenic (Article57a)#Toxic forreproduction (Article57c)	28-Oct-2008
14	Sodium dichromate	234-190-3	10588-01-9,7789-12-0	Carcinogenic (Article57a)#Mutagenic (Article57b)#Toxic forreproduction (Article57c)	28-Oct-2008
15	Triethyl arsenate	427-700-2	15606-95-8	Carcinogenic (Article57a)	28-Oct-2008
16	2,4-dinitrotoluene	204-450-0	121-14-2	Carcinogenic (Article57a)	13-Jan-2010
17	Anthracene oil	292-602-7	90640-80-5	Carcinogenic (Article57a)#PBT (Article57d)#vPvB (Article 57e)	13-Jan-2010
18	Anthracene oil, anthracene paste	292-603-2	90640-81-6	Carcinogenic (Article57a)#Mutagenic (Article57b)#PBT (Article57d)#vPvB (Article 57e)	13-Jan-2010
19	Anthracene oil, anthracene paste, a nthracene fraction	295-275-9	91995-15-2	Carcinogenic (Article57a)#Mutagenic (Article57b)#PBT (Article57d)#vPvB (Article 57e)	13-Jan-2010

No.	Substance Name	EC No.	CAS No.	Reason for inclusion	Date of inclusion
20	Anthracene oil, anthracene paste, distn. lights	295-278-5	91995-17-4	Carcinogenic (Article57a)#Mutagenic (Article57b)#PBT (Article57d)#vPvB (Article 57e)	13-Jan-2010
21	Anthracene oil, anthracene-low	292-604-8	90640-82-7	Carcinogenic (Article57a)#Mutagenic (Article57b)#PBT (Article57d)#vPvB (Article 57e)	13-Jan-2010
22	Diisobutyl phthalate	201-553-2	84-69-5	Toxic for reproduction(Article 57c)#Endocrine disrupting properties(Article 57(f) - humanhealth)	13-Jan-2010
23	Lead chromate	231-846-0	7758-97-6	Carcinogenic (Article57a)#Toxic forreproduction (Article57c)	13-Jan-2010
24	Lead chromate molybdate sulphate red (C.I. Pigment Red 104)	235-759-9	12656-85-8	Carcinogenic (Article57a)#Toxic forreproduction (Article57c)	13-Jan-2010
25	Lead sulfochromate yellow (C.I. Pigment Yellow 34)	215-693-7	1344-37-2	Carcinogenic (Article57a)#Toxic forreproduction (Article57c)	13-Jan-2010
26	Pitch, coal tar, high-temp.	266-028-2	65996-93-2	Carcinogenic (Article57a)#PBT (Article57d)#vPvB (Article 57e)	13-Jan-2010
27	Tris(2-chloroethyl) phosphate	204-118-5	115-96-8	Toxic for reproduction(Article 57c)	13-Jan-2010
28	Acrylamide	201-173-7	79-06-1	Carcinogenic (Article57a)#Mutagenic (Article57b)	30-Mar-2010

29	Ammonium dichromate	232-143-1	7789-09-5	Carcinogenic (Article57a)#Mutagenic (Article57b)#Toxic forreproduction (Article57c)	18-Jun-2010
30	Boric acid	-	-	Toxic for reproduction(Article 57c)	18-Jun-2010
	Boric acid, crude natural	234-343-4	11113-50-1	Toxic for reproduction(Article 57c)	18-Jun-2010
	Boric acid	233-139-2	10043-35-3	Toxic for reproduction(Article 57c)	18-Jun-2010
31	Disodium tetraborate, anhydrous	215-540-4	12179-04-3,1303-96-4, 1330-43-4	Toxic for reproduction(Article 57c)	18-Jun-2010
32	Potassium chromate	232-140-5	7789-00-6	Carcinogenic (Article57a)#Mutagenic (Article57b)	18-Jun-2010
33	Potassium dichromate	231-906-6	7778-50-9	Carcinogenic (Article57a)#Mutagenic (Article57b)#Toxic forreproduction (Article57c)	18-Jun-2010
34	Sodium chromate	231-889-5	7775-11-3	Carcinogenic (Article57a)#Mutagenic (Article57b)#Toxic forreproduction (Article57c)	18-Jun-2010
35	Tetraboron disodium heptaoxide, h ydrate	235-541-3	12267-73-1	Toxic for reproduction(Article 57c)	18-Jun-2010
36	Trichloroethylene	201-167-4	79-01-6	Carcinogenic (Article57a)	18-Jun-2010
37	2-ethoxyethanol	203-804-1	110-80-5	Toxic for reproduction(Article 57c)	15-Dec-2010
38	2-methoxyethanol	203-713-7	109-86-4	Toxic for reproduction(Article 57c)	15-Dec-2010

39	Acids generated from chromium tri oxide and their oligomers	-	-	Carcinogenic (Article57a)	15-Dec-2010
	Chromic acid	231-801-5	7738-94-5	Carcinogenic (Article57a)	15-Dec-2010
	Oligomers of chromic acid and dic hromic acid	-	-	Carcinogenic (Article57a)	15-Dec-2010
	Dichromic acid	236-881-5	13530-68-2	Carcinogenic (Article57a)	15-Dec-2010
40	Chromium trioxide	215-607-8	1333-82-0	Carcinogenic (Article57a)#Mutagenic (Article57b)	15-Dec-2010
41	Cobalt(II) carbonate	208-169-4	513-79-1	Carcinogenic (Article57a)#Toxic forreproduction (Article57c)	15-Dec-2010
42	Cobalt(II) diacetate	200-755-8	71-48-7	Carcinogenic (Article57a)#Toxic forreproduction (Article57c)	15-Dec-2010
43	Cobalt(II) dinitrate	233-402-1	10141-05-6	Carcinogenic (Article57a)#Toxic forreproduction (Article57c)	15-Dec-2010
44	Cobalt(II) sulphate	233-334-2	10124-43-3	Carcinogenic (Article57a)#Toxic forreproduction (Article57c)	15-Dec-2010
45	1,2,3-trichloropropane	202-486-1	96-18-4	Carcinogenic (Article57a)#Toxic forreproduction (Article57c)	20-Jun-2011
46	1,2-Benzenedicarboxylic acid, di-C6 -8-branched alkyl esters, C7-rich	276-158-1	71888-89-6	Toxic for reproduction(Article 57c)	20-Jun-2011
47	1,2-Benzenedicarboxylic acid, di-C7 -11-branched and linear alkyl esters	271-084-6	68515-42-4	Toxic for reproduction(Article 57c)	20-Jun-2011
48	1-Methyl-2-pyrrolidone (NMP)	212-828-1	872-50-4	Toxic for reproduction(Article 57c)	20-Jun-2011
49	2-ethoxyethyl acetate	203-839-2	111-15-9	Toxic for reproduction(Article 57c)	20-Jun-2011

50	Hydrazine	206-114-9	302-01-2, 7803-57-8	Carcinogenic (Article57a)	20-Jun-2011
51	Strontium chromate	232-142-6	7789-06-2	Carcinogenic (Article57a)	20-Jun-2011
52	1,2-dichloroethane	203-458-1	107-06-2	Carcinogenic (Article57a)	19-Dec-2011
53	2,2'-dichloro-4,4'-methylenedianiline	202-918-9	101-14-4	Carcinogenic (Article57a)	19-Dec-2011
54	2-Methoxyaniline, o-Anisidine	201-963-1	90-04-0	Carcinogenic (Article57a)	19-Dec-2011
55	4-(1,1,3,3-tetramethylbutyl)phenol	205-426-2	140-66-9	Endocrine disrupting properties (Article 57(f)-environment)	19-Dec-2011
56	Aluminosilicate Refractory Ceramic Fibres	-	-	Carcinogenic (Article57a)	19-Dec-2011
	Refractories, fibers, aluminosilicate	-	142844-00-6	Carcinogenic (Article57a)	19-Dec-2011
57	Arsenic acid	231-901-9	7778-39-4	Carcinogenic (Article57a)	19-Dec-2011
58	Bis(2-methoxyethyl) ether	203-924-4	111-96-6	Toxic for reproduction(Article 57c)	19-Dec-2011
59	Bis(2-methoxyethyl) phthalate	204-212-6	117-82-8	Toxic for reproduction(Article 57c)	19-Dec-2011
60	Calcium arsenate	231-904-5	7778-44-1	Carcinogenic (Article57a)	19-Dec-2011
61	Dichromium tris(chromate)	246-356-2	24613-89-6	Carcinogenic (Article57a)	19-Dec-2011
62	Formaldehyde, oligomeric reaction products with aniline	500-036-1	25214-70-4	Carcinogenic (Article57a)	19-Dec-2011
63	Lead diazide, Lead azide	236-542-1	13424-46-9	Toxic for reproduction(Article 57c)	19-Dec-2011
64	Lead dipicrate	229-335-2	6477-64-1	Toxic for reproduction(Article 57c)	19-Dec-2011
65	Lead styphnate	239-290-0	15245-44-0	Toxic for reproduction(Article 57c)	19-Dec-2011
66	N,N-dimethylacetamide	204-826-4	127-19-5	Toxic for reproduction(Article 57c)	19-Dec-2011
67	Pentazinc chromate octahydroxide	256-418-0	49663-84-5	Carcinogenic (Article57a)	19-Dec-2011
68	Phenolphthalein	201-004-7	77-09-8	Carcinogenic (Article57a)	19-Dec-2011
69	Potassium hydroxyoctaoxodizincated ichromate	234-329-8	11103-86-9	Carcinogenic (Article57a)	19-Dec-2011

70	Trilead diarsenate	222-979-5	3687-31-8	Carcinogenic (Article57a)#Toxic forreproduction (Article57c)	19-Dec-2011
71	Zirconia Aluminosilicate Refractory Ceramic Fibres	-	-	Carcinogenic (Article57a)	19-Dec-2011
	Refractories, fibers, aluminosilicate	-	142844-00-6	Carcinogenic (Article57a)	19-Dec-2011
72	1, 2-dimethoxyethane; ethylene gly col dimethyl ether (EGDME)	203-794-9	110-71-4	Toxic for reproduction(Article 57c)	18-Jun-2012
73	1,2-bis(2-methoxyethoxy)ethane (TE GDME; triglyme)	203-977-3	112-49-2	Toxic for reproduction(Article 57c)	18-Jun-2012
74	1,3,5-Tris(oxiran-2-ylmethyl)-1,3,5-tr iazinane-2,4,6-trione (TGIC)	219-514-3	2451-62-9	Mutagenic (Article 57b)	18-Jun-2012
75	1,3,5-tris[(2S and 2R)-2,3-epoxypro pyl]-1,3,5-triazine-2,4,6-(1H,3H,5H)-trione (β-TGIC)	423-400-0	59653-74-6	Mutagenic (Article 57b)	18-Jun-2012
76	4,4'-bis(dimethylamino)-4''-(methylami no)trityl alcohol	209-218-2	561-41-1	Carcinogenic (Article57a)	18-Jun-2012
77	4,4'-bis(dimethylamino)benzophenon e (Michler's ketone)	202-027-5	90-94-8	Carcinogenic (Article57a)	18-Jun-2012
78	[4-[4,4'-bis(dimethylamino) benzhyd rylidene]cyclohexa-2,5-dien-1-yliden e]dimethylammonium chloride (C.I.Basic Violet 3)	208-953-6	548-62-9	Carcinogenic (Article57a)	18-Jun-2012
79	[4-[[4-anilino-1-naphthyl][4-(dimethy lamino)phenyl]methylene]cyclohexa-2,5-dien-1-ylidene] dimethylammonium chloride (C.I. Basic Blue 26)	219-943-6	2580-56-5	Carcinogenic (Article57a)	18-Jun-2012
80	Diboron trioxide	215-125-8	1303-86-2	Toxic for reproduction(Article 57c)	18-Jun-2012
81	Formamide	200-842-0	75-12-7	Toxic for reproduction(Article 57c)	18-Jun-2012
82	Lead(II) bis(methanesulfonate)	401-750-5	17570-76-2	Toxic for reproduction(Article 57c)	18-Jun-2012
83	N,N,N',N'-tetramethyl-4,4'-methylene dianiline (Michler's base)	202-959-2	101-61-1	Carcinogenic (Article57a)	18-Jun-2012
84	α,α-Bis[4-(dimethylamino)phenyl]-4 (phenylamino)naphthalene-1-methan ol (C.I. Solvent Blue 4)	229-851-8	6786-83-0	Carcinogenic (Article57a)	18-Jun-2012

85	1,2-Benzenedicarboxylic acid, dipen tyl ester, branched and linear	284-032-2	84777-06-0	Toxic for reproduction(Article 57c)	19-Dec-2012
86	1,2-diethoxyethane	211-076-1	629-14-1	Toxic for reproduction(Article 57c)	19-Dec-2012
87	1-bromopropane (n-propyl bromide)	203-445-0	106-94-5	Toxic for reproduction(Article 57c)	19-Dec-2012
88	3-ethyl-2-methyl-2-(3-methylbutyl)-1 , 3-oxazolidine	421-150-7	143860-04-2	Toxic for reproduction(Article 57c)	19-Dec-2012
89	4,4'-methylenedi-o-toluidine	212-658-8	838-88-0	Carcinogenic (Article57a)	19-Dec-2012
90	4,4'-oxydianiline and its salts	-	-	Carcinogenic (Article57a)#Mutagenic (Article57b)	19-Dec-2012
	4,4'-oxydianiline	202-977-0	101-80-4	Carcinogenic (Article57a)#Mutagenic (Article57b)	19-Dec-2012
91	4-(1,1,3,3-tetramethylbutyl)phenol, e thoxylated	-	-	Endocrine disrupting properties (Article 57(f)-environment)	19-Dec-2012
	2-[2-[4-(1,1,3,3-tetramethylbutyl)pheno xy]ethoxy]ethanol	-	2315-61-9	Endocrine disrupting properties (Article 57(f)-environment)	19-Dec-2012
	2-[4-(1,1,3,3-tetramethylbutyl)pheno xy]ethanol	-	2315-67-5	Endocrine disrupting properties (Article 57(f)-environment)	19-Dec-2012
	Polyethylene glycol p-(1,1,3,3-tetra methylbutyl)phenyl ether	-	9002-93-1	Endocrine disrupting properties (Article 57(f)-environment)	19-Dec-2012
	Poly(oxy-1,2-ethanediyl), α-[(1,1,3,3 -tetramethylbutyl)phenyl]-ω-hydroxy-	-	9036-19-5	Endocrine disrupting properties (Article 57(f)-environment)	19-Dec-2012
	20-[4-(1,1,3,3-tetramethylbutyl)phen oxy]-3,6,9,12,15,18-hexaoxaicosan-1 -ol	219-682-8	2497-59-8	Endocrine disrupting properties (Article 57(f)-environment)	19-Dec-2012
92	4-aminoazobenzene	200-453-6	60-09-3	Carcinogenic (Article57a)	19-Dec-2012
93	4-methyl-m-phenylenediamine (tolue ne-2,4-diamine)	202-453-1	95-80-7	Carcinogenic (Article57a)	19-Dec-2012

	4-Nonylphenol, branched and linear	-	-	Endocrine disrupting properties (Article 57(f)-environment)	19-Dec-2012
	Phenol, 4-nonyl-, branched	284-325-5	84852-15-3	Endocrine disrupting properties (Article 57(f)-environment)	19-Dec-2012
	p-isononylphenol	247-770-6	26543-97-5	Endocrine disrupting properties (Article 57(f)-environment)	19-Dec-2012
	4-(1-ethyl-1-methylhexyl)phenol	257-907-1	52427-13-1	Endocrine disrupting properties (Article 57(f)-environment)	19-Dec-2012
	p-(1-methyloctyl)phenol	241-427-4	17404-66-9	Endocrine disrupting properties (Article 57(f)-environment)	19-Dec-2012
	p-(1,1-dimethylheptyl)phenol	250-339-5	30784-30-6	Endocrine disrupting properties (Article 57(f)-environment)	19-Dec-2012
94	4-(1-Ethyl-1,3-dimethylpentyl)phenol	-	186825-36-5	Endocrine disrupting properties (Article 57(f)-environment)	19-Dec-2012
	4-(1-Ethyl-1,4-dimethylpentyl)phenol	-	142731-63-3	Endocrine disrupting properties (Article 57(f)-environment)	19-Dec-2012
	p-nonylphenol	203-199-4	104-40-5	Endocrine disrupting properties (Article 57(f)-environment)	19-Dec-2012
	4-(3-ethylheptan-2-yl)phenol	-	186825-39-8	Endocrine disrupting properties (Article 57(f)-environment)	19-Dec-2012
	Nonylphenol	246-672-0	25154-52-3	Endocrine disrupting properties (Article 57(f)-environment)	19-Dec-2012
	Phenol, nonyl-, branched	291-844-0	90481-04-2	Endocrine disrupting properties (Article 57(f)-environment)	19-Dec-2012
	4-(1,1,5-Trimethylhexyl)phenol	-	521947-27-3	Endocrine disrupting properties (Article 57(f)-environment)	19-Dec-2012

	Isononylphenol	234-284-4	11066-49-2	Endocrine disrupting properties (Article 57(f)-environment)	19-Dec-2012
95	6-methoxy-m-toluidine (p-cresidine)	204-419-1	120-71-8	Carcinogenic (Article57a)	19-Dec-2012
96	[Phthalato(2-)]dioxotrilead	273-688-5	69011-06-9	Toxic for reproduction(Article 57c)	19-Dec-2012
97	Acetic acid, lead salt, basic	257-175-3	51404-69-4	Toxic for reproduction(Article 57c)	19-Dec-2012
98	Biphenyl-4-ylamine	202-177-1	92-67-1	Carcinogenic (Article57a)	19-Dec-2012
99	Bis(pentabromophenyl) ether (decab romodiphenyl ether) (DecaBDE)	214-604-9	1163-19-5	PBT (Article 57d)#vPvB(Article 57e)	19-Dec-2012
100	Cyclohexane-1,2-dicarboxylic anhydride	-	-	Respiratory sensitising properties (Article 57(f)-human health)	19-Dec-2012
	cis-cyclohexane-1,2-dicarboxylic an hydride	236-086-3	13149-00-3	Respiratory sensitising properties (Article 57(f)-human health)	19-Dec-2012
	Cyclohexane-1,2-dicarboxylic anhyd ride	201-604-9	85-42-7	Respiratory sensitising properties (Article 57(f)-human health)	19-Dec-2012
	trans-cyclohexane-1,2-dicarboxylic a nhydride	238-009-9	14166-21-3	Respiratory sensitising properties (Article 57(f)-human health)	19-Dec-2012
101	Diazene-1,2-dicarboxamide (C,C'-az odi(formamide)) (ADCA)	204-650-8	123-77-3	Respiratory sensitising properties (Article 57(f)-human health)	19-Dec-2012
102	Dibutyltin dichloride (DBTC)	211-670-0	683-18-1	Toxic for reproduction(Article 57c)	19-Dec-2012
103	Diethyl sulphate	200-589-6	64-67-5	Carcinogenic (Article57a)#Mutagenic (Article57b)	19-Dec-2012
104	Diisopentyl phthalate	210-088-4	605-50-5	Toxic for reproduction(Article 57c)	19-Dec-2012
105	Dimethyl sulphate	201-058-1	77-78-1	Carcinogenic (Article57a)	19-Dec-2012
106	Dinoseb (6-sec-butyl-2,4-dinitrophen ol)	201-861-7	88-85-7	Toxic for reproduction(Article 57c)	19-Dec-2012
107	Dioxobis(stearato)trilead	235-702-8	12578-12-0	Toxic for reproduction(Article 57c)	19-Dec-2012

108	Fatty acids, C16-18, lead salts	292-966-7	91031-62-8	Toxic for reproduction(Article 57c)	19-Dec-2012
109	Furan	203-727-3	110-00-9	Carcinogenic (Article57a)	19-Dec-2012
110	Henicosafluoroundecanoic acid	218-165-4	2058-94-8	vPvB (Article 57e)	19-Dec-2012
111	Heptacosafluorotetradecanoic acid	206-803-4	376-06-7	vPvB (Article 57e)	19-Dec-2012
112	Hexahydromethylphthalic anhydride	-	-	Respiratory sensitising properties (Article 57(f)-human health)	19-Dec-2012
	Hexahydro-1-methylphthalic anhydride	256-356-4	48122-14-1	Respiratory sensitising properties (Article 57(f)-human health)	19-Dec-2012
	Hexahydromethylphthalic anhydride	247-094-1	25550-51-0	Respiratory sensitising properties (Article 57(f)-human health)	19-Dec-2012
	Hexahydro-3-methylphthalic anhydride	260-566-1	57110-29-9	Respiratory sensitising properties (Article 57(f)-human health)	19-Dec-2012
	Hexahydro-4-methylphthalic anhydride	243-072-0	19438-60-9	Respiratory sensitising properties (Article 57(f)-human health)	19-Dec-2012
113	Lead bis(tetrafluoroborate)	237-486-0	13814-96-5	Toxic for reproduction(Article 57c)	19-Dec-2012
114	Lead cyanamidate	244-073-9	20837-86-9	Toxic for reproduction(Article 57c)	19-Dec-2012
115	Lead dinitrate	233-245-9	10099-74-8	Toxic for reproduction(Article 57c)	19-Dec-2012
116	Lead monoxide (lead oxide)	215-267-0	1317-36-8	Toxic for reproduction(Article 57c)	19-Dec-2012
117	Lead oxide sulfate	234-853-7	12036-76-9	Toxic for reproduction(Article 57c)	19-Dec-2012
118	Lead titanium trioxide	235-038-9	12060-00-3	Toxic for reproduction(Article 57c)	19-Dec-2012
119	Lead titanium zirconium oxide	235-727-4	12626-81-2	Toxic for reproduction(Article 57c)	19-Dec-2012
120	Methoxyacetic acid	210-894-6	625-45-6	Toxic for reproduction(Article 57c)	19-Dec-2012
121	Methyloxirane (Propylene oxide)	200-879-2	75-56-9	Carcinogenic (Article57a)#Mutagenic (Article57b)	19-Dec-2012

122	N,N-dimethylformamide	200-679-5	68-12-2	Toxic for reproduction(Article 57c)	19-Dec-2012
123	N-methylacetamide	201-182-6	79-16-3	Toxic for reproduction(Article 57c)	19-Dec-2012
124	n-pentyl-isopentyl phthalate	-	776297-69-9	Toxic for reproduction(Article 57c)	19-Dec-2012
125	o-aminoazotoluene	202-591-2	97-56-3	Carcinogenic (Article57a)	19-Dec-2012
126	o-toluidine	202-429-0	95-53-4	Carcinogenic (Article57a)	19-Dec-2012
127	Orange lead (lead tetroxide)	215-235-6	1314-41-6	Toxic for reproduction(Article 57c)	19-Dec-2012
128	Pentacosafluorotridecanoic acid	276-745-2	72629-94-8	vPvB (Article 57e)	19-Dec-2012
129	Pentalead tetraoxide sulphate	235-067-7	12065-90-6	Toxic for reproduction(Article 57c)	19-Dec-2012
130	Pyrochlore, antimony lead yellow	232-382-1	8012-00-8	Toxic for reproduction(Article 57c)	19-Dec-2012
131	Silicic acid (H2Si2O5), barium salt (1:1), lead-doped	272-271-5	68784-75-8	Toxic for reproduction(Article 57c)	19-Dec-2012
132	Silicic acid, lead salt	234-363-3	11120-22-2	Toxic for reproduction(Article 57c)	19-Dec-2012
133	Sulfurous acid, lead salt, dibasic	263-467-1	62229-08-7	Toxic for reproduction(Article 57c)	19-Dec-2012
134	Tetraethyllead	201-075-4	78-00-2	Toxic for reproduction(Article 57c)	19-Dec-2012
135	Tetralead trioxide sulphate	235-380-9	12202-17-4	Toxic for reproduction(Article 57c)	19-Dec-2012
136	Tricosafluorododecanoic acid	206-203-2	307-55-1	vPvB (Article 57e)	19-Dec-2012
137	Trilead bis(carbonate) dihydroxide	215-290-6	1319-46-6	Toxic for reproduction(Article 57c)	19-Dec-2012
138	Trilead dioxide phosphonate	235-252-2	12141-20-7	Toxic for reproduction(Article 57c)	19-Dec-2012

	4-Nonylphenol, branched and linear , ethoxylated	-	-	Endocrine disrupting properties (Article 57(f)-environment)	20-Jun-2013
	Nonylphenol, branched, ethoxylated	500-209-1	68412-54-4	Endocrine disrupting properties (Article 57(f)-environment)	20-Jun-2013
	20-(4-nonylphenoxy)-3,6,9,12,15,18-hexaoxaicosan-1-ol	248-743-1	27942-27-4	Endocrine disrupting properties (Article 57(f)-environment)	20-Jun-2013
	4-Nonylphenol, ethoxylated	500-045-0	26027-38-3	Endocrine disrupting properties (Article 57(f)-environment)	20-Jun-2013
	Nonylphenol, ethoxylated	500-024-6	9016-45-9	Endocrine disrupting properties (Article 57(f)-environment)	20-Jun-2013
	Poly (oxy-1,2-ethanediyl), alpha-(nonylphenyl)-omega-hydroxy-, branched	-	-	Endocrine disrupting properties (Article 57(f)-environment)	20-Jun-2013
139	2-[2-[2-[2-(4-nonylphenoxy)ethoxy]ethoxy]ethoxy]ethanol	230-770-5	7311-27-5	Endocrine disrupting properties (Article 57(f)-environment)	20-Jun-2013
	Poly(oxy-1,2-ethanediyl), α-(nonylphenyl)-ω-hydroxy-, branched	-	68412-54-4	Endocrine disrupting properties (Article 57(f)-environment)	20-Jun-2013
	Nonylphenol, ethoxylated (10-EO)	-	9016-45-9	Endocrine disrupting properties (Article 57(f)-environment)	20-Jun-2013
	2-[2-(4-nonylphenoxy)ethoxy]ethanol	243-816-4	20427-84-3	Endocrine disrupting properties (Article 57(f)-environment)	20-Jun-2013
	Nonylphenol, ethoxylated (8-EO)	-	9016-45-9	Endocrine disrupting properties (Article 57(f)-environment)	20-Jun-2013
	Nonylphenol, ethoxylated (6,5-EO)	-	9016-45-9	Endocrine disrupting properties (Article 57(f)-environment)	20-Jun-2013
	26-(4-Nonylphenoxy)-3,6,9,12,15,18,21,24-octaoxahexacosan-1-ol	-	14409-72-4	Endocrine disrupting properties (Article 57(f)-environment)	20-Jun-2013

	Nonylphenol, ethoxylated (15-EO)	-	9016-45-9	Endocrine disrupting properties (Article 57(f)-environment)	20-Jun-2013
	3,6,9,12,15-Pentaoxaheptadecan-1-ol, 17-(nonylphenoxy)-	-	27177-01-1	Endocrine disrupting properties (Article 57(f)-environment)	20-Jun-2013
	3,6,9,12,15,18,21,24,27-Nonaoxanonacosan-1-ol, 29-(isononylphenoxy)-	-	65455-72-3	Endocrine disrupting properties (Article 57(f)-environment)	20-Jun-2013
	2-(isononylphenoxy)ethanol	284-987-5	85005-55-6	Endocrine disrupting properties (Article 57(f)-environment)	20-Jun-2013
	3,6,9,12-Tetraoxatetradecan-1-ol, 14-(4-nonylphenoxy)-, branched	293-926-1	91648-64-5	Endocrine disrupting properties (Article 57(f)-environment)	20-Jun-2013
	4-Nonylphenol, branched, ethoxylated	500-315-8	127087-87-0	Endocrine disrupting properties (Article 57(f)-environment)	20-Jun-2013
	26-(nonylphenoxy)-3,6,9,12,15,18,21,24-octaoxahexacosan-1-ol;	255-695-5	42173-90-0	Endocrine disrupting properties (Article 57(f)-environment)	20-Jun-2013
	44-(nonylphenoxy)-3,6,9,12,15,18,21,24,27,30,33,36,39,42-tetradecaoxatetratetracontanol	260-678-0	57321-10-5	Endocrine disrupting properties (Article 57(f)-environment)	20-Jun-2013
	14-(nonylphenoxy)-3,6,9,12-tetraoxatetradecan-1-ol	247-555-7	26264-02-8	Endocrine disrupting properties (Article 57(f)-environment)	20-Jun-2013
	26-(nonylphenoxy)-3,6,9,12,15,18,21,24-octaoxahexacosan-1-ol	247-816-5	26571-11-9	Endocrine disrupting properties (Article 57(f)-environment)	20-Jun-2013
	2-[2-(nonylphenoxy)ethoxy]ethanol	248-291-5	27176-93-8	Endocrine disrupting properties (Article 57(f)-environment)	20-Jun-2013
	20-(nonylphenoxy)-3,6,9,12,15,18-hexaoxaicosan-1-ol	248-292-0	27177-03-3	Endocrine disrupting properties (Article 57(f)-environment)	20-Jun-2013
	23-(nonylphenoxy)-3,6,9,12,15,18,21-heptaoxatricosan-1-ol	248-293-6	27177-05-5	Endocrine disrupting properties (Article 57(f)-environment)	20-Jun-2013
	29-(nonylphenoxy)-3,6,9,12,15,18,21,24,27-nonaoxanonacosanol	248-294-1	27177-08-8	Endocrine disrupting properties (Article 57(f)-	20-Jun-2013

				environment)	
	2-(nonylphenoxy)ethanol	248-762-5	27986-36-3	Endocrine disrupting properties (Article 57(f)-environment)	20-Jun-2013
	2-(4-nonylphenoxy)ethanol	-	104-35-8	Endocrine disrupting properties (Article 57(f)-environment)	20-Jun-2013
	3,6,9,12-Tetraoxatetradecan-1-ol, 14-(4-nonylphenoxy)-	-	20636-48-0	Endocrine disrupting properties (Article 57(f)-environment)	20-Jun-2013
	4-t-Nonylphenol-diethoxylate	-	156609-10-8	Endocrine disrupting properties (Article 57(f)-environment)	20-Jun-2013
	Nonylphenol, ethoxylated (EO = 1 0)	-	-	Endocrine disrupting properties (Article 57(f)-environment)	20-Jun-2013
	Nonylphenol, ethoxylated (EO = 4)	-	-	Endocrine disrupting properties (Article 57(f)-environment)	20-Jun-2013
	Nonylphenol, ethoxylated (polymer)	-	-	Endocrine disrupting properties (Article 57(f)-environment)	20-Jun-2013
	2-{2-[4-(3,6-dimethylheptan-3-yl)phenoxy]ethoxy}ethanol	-	1119449-38-5	Endocrine disrupting properties (Article 57(f)-environment)	20-Jun-2013
	2-[4-(3,6-dimethylheptan-3-yl)phenoxy]ethanol	-	1119449-37-4	Endocrine disrupting properties (Article 57(f)-environment)	20-Jun-2013
	Nonylphenolpolyglycolether	-	-	Endocrine disrupting properties (Article 57(f)-environment)	20-Jun-2013
	4-Nonylphenol, branched, ethoxylated	-	127087-87-0	Endocrine disrupting properties (Article 57(f)-environment)	20-Jun-2013
	Poly(oxy-1,2-ethanediyl), α-(nonylphenyl)-ω-hydroxy-	-	9016-45-9	Endocrine disrupting properties (Article 57(f)-environment)	20-Jun-2013
	Isononylphenol, ethoxylated	-	37205-87-1	Endocrine disrupting properties (Article 57(f)-environment)	20-Jun-2013

	20-(isononylphenoxy)-3,6,9,12,15,18-hexaoxaicosan-1-ol	265-785-6	65455-69-8	Endocrine disrupting properties (Article 57(f)-environment)	20-Jun-2013
	17-(4-nonylphenoxy)-3,6,9,12,15-pentaoxaheptadecan-1-ol	-	34166-38-6	Endocrine disrupting properties (Article 57(f)-environment)	20-Jun-2013
140	Ammonium pentadecafluorooctanoate (APFO)	223-320-4	3825-26-1	Toxic for reproduction(Article 57c)#PBT(Article 57d)	20-Jun-2013
141	Cadmium	231-152-8	7440-43-9	Carcinogenic (Article57a)#Specific targetorgan toxicity afterrepeated exposure(Article 57(f) - humanhealth)	20-Jun-2013
142	Cadmium oxide	215-146-2	1306-19-0	Carcinogenic (Article57a)#Specific targetorgan toxicity afterrepeated exposure(Article 57(f) - humanhealth)	20-Jun-2013
143	Dipentyl phthalate (DPP)	205-017-9	131-18-0	Toxic for reproduction(Article 57c)	20-Jun-2013
144	Pentadecafluorooctanoic acid (PFOA)	206-397-9	335-67-1	Toxic for reproduction(Article 57c)#PBT(Article 57d)	20-Jun-2013
145	Cadmium sulphide	215-147-8	1306-23-6	Carcinogenic (Article57a)#Specific targetorgan toxicity afterrepeated exposure(Article 57(f) - humanhealth)	16-Dec-2013
146	Dihexyl phthalate	201-559-5	84-75-3	Toxic for reproduction(Article 57c)	16-Dec-2013
147	Disodium 3,3'-[[1,1'-biphenyl]-4,4'-diylbis(azo)]bis(4-aminonaphthalene-1-sulphonate) (C.I. Direct Red 28)	209-358-4	573-58-0	Carcinogenic (Article57a)	16-Dec-2013

148	Disodium 4-amino-3-[[4'-[(2,4-diaminophenyl)azo][1,1'-biphenyl]-4-yl]azo]-5-hydroxy-6-(phenylazo)naphthalene-2,7-disulphonate (C.I. Direct Black 38)	217-710-3	1937-37-7	Carcinogenic (Article57a)	16-Dec-2013
149	Imidazolidine-2-thione (2-imidazoline-2-thiol)	202-506-9	96-45-7	Toxic for reproduction(Article 57c)	16-Dec-2013
150	Lead di(acetate)	206-104-4	301-04-2	Toxic for reproduction(Article 57c)	16-Dec-2013
151	Trixylyl phosphate	246-677-8	25155-23-1	Toxic for reproduction(Article 57c)	16-Dec-2013
152	1,2-Benzenedicarboxylic acid, dihexyl ester, branched and linear	271-093-5	68515-50-4	Toxic for reproduction(Article 57c)	16-Jun-2014
153	Cadmium chloride	233-296-7	10108-64-2	Carcinogenic (Article57a)#Mutagenic (Article57b)#Toxic forreproduction (Article57c)#Specific targetorgan toxicity afterrepeated exposure(Article 57(f) - humanhealth)	16-Jun-2014
154	Sodium perborate, perboric acid, sodium salt	-	-	Toxic for reproduction(Article 57c)	16-Jun-2014
	Perboric acid, sodium salt, tetrahydrate ()	-	37244-98-7	Toxic for reproduction(Article 57c)	16-Jun-2014
	Perboric acid (HBO(O2)), sodium salt, tetrahydrate	-	10486-00-7	Toxic for reproduction(Article 57c)	16-Jun-2014
	Sodium perborate monohydrate	-	10332-33-9	Toxic for reproduction(Article 57c)	16-Jun-2014
	Sodium perborate	239-172-9	15120-21-5	Toxic for reproduction(Article 57c)	16-Jun-2014
	Borate(2-), tetrahydroxybis[μ-(peroxy-κO1:κO2)]di-, sodium (1:2)	-	90568-23-3	Toxic for reproduction(Article 57c)	16-Jun-2014
	Borate(2-), tetrahydroxybis[μ-(peroxy-κO1:κO2)]di-, sodium, hydrate (1 :2:6)	-	125022-34-6	Toxic for reproduction(Article 57c)	16-Jun-2014

155	Perboric acid, sodium salt	234-390-0	11138-47-9	Toxic for reproduction(Article 57c)	16-Jun-2014
	Perboric acid (H3BO2(O2)), monos odium salt, trihydrate	-	13517-20-9	Toxic for reproduction(Article 57c)	16-Jun-2014
	Sodium peroxometaborate	231-556-4	7632-04-4	Toxic for reproduction(Article 57c)	16-Jun-2014
156	2-(2H-benzotriazol-2-yl)-4,6-ditertpe ntylphenol (UV-328)	247-384-8	25973-55-1	PBT (Article 57d)#vPvB(Article 57e)	17-Dec-2014
157	2-benzotriazol-2-yl-4,6-di-tert-butylp henol (UV-320)	223-346-6	3846-71-7	PBT (Article 57d)#vPvB(Article 57e)	17-Dec-2014
158	2-ethylhexyl 10-ethyl-4,4-dioctyl-7-o xo-8-oxa-3,5-dithia-4-stannatetradeca noate (DOTE)	239-622-4	15571-58-1	Toxic for reproduction(Article 57c)	17-Dec-2014
159	Cadmium fluoride	232-222-0	7790-79-6	Carcinogenic (Article57a)#Mutagenic (Article57b)#Toxic forreproduction (Article57c)#Specific targetorgan toxicity afterrepeated exposure(Article 57(f) - humanhealth)	17-Dec-2014
160	Cadmium sulphate	233-331-6	10124-36-4,311 19-53-6	Carcinogenic (Article57a)#Mutagenic (Article57b)#Toxic forreproduction (Article57c)#Specific targetorgan toxicity afterrepeated exposure(Article 57(f) - humanhealth)	17-Dec-2014

161	Reaction mass of 2-ethylhexyl 10-ethyl-4,4-dioctyl-7-oxo-8-oxa-3,5-dithia-4-stannatetradecanoate and 2-ethylhexyl 10-ethyl-4-[[2-[(2-ethylhexyl)oxy]-2-oxoethyl]thio]-4-octyl-7-oxo-8-oxa-3,5-dithia-4-stannatetradecanoate (reaction mass of DOTE and MOTE)	-	-	Toxic for reproduction(Article 57c)	17-Dec-2014
162	1,2-benzenedicarboxylic acid, di-C6-10-alkyl esters or mixed decyl and hexyl and octyl diesters	-	-	Toxic for reproduction(Article 57c)	15-Jun-2015
	1,2-Benzenedicarboxylic acid, di-C6 -10-alkyl esters	271-094-0	68515-51-5	Toxic for reproduction(Article 57c)	15-Jun-2015
	1,2-Benzenedicarboxylic acid, mixed decyl and hexyl and octyl diesters	272-013-1	68648-93-1	Toxic for reproduction(Article 57c)	15-Jun-2015
163	5-sec-butyl-2-(2,4-dimethylcyclohex-3-en-1-yl)-5-methyl-1,3-dioxane [1], 5-sec-butyl-2-(4,6-dimethylcyclohex -3-en-1-yl)-5-methyl-1,3-dioxane [2]	-	-	vPvB (Article 57e)	15-Jun-2015
	Reaction mass of 5-[(2R)-butan-2-yl]-2-[(1R,2R)-2,4-dimethylcyclohex-3-en-1-yl]-5-methyl-1,3-dioxane and 5-[(2R)-butan-2-yl]-2-[(1R,6R)-4,6-dimethylcyclohex-3-en-1-yl]-5-methyl-1,3-dioxane and 5-[(2S)-butan-2-yl]-2-[(1R,2R)-2,4-dimethylcyclohex-3-en-1-yl]-5-methyl-1,3-dioxane and 5-[(2S)-butan-2-yl]-2-[(1S,2R)-2,4-dimethylcyclohex-3-en-1-yl]-5-methyl-1,3-dioxane and 5-[(2S)-butan-2-yl]-2-[(1S,6R)-4,6-dimethylcyclohex-3-en-1-yl]-5-methyl-1,3-dioxane	-	-	vPvB (Article 57e)	15-Jun-2015
	1,3-Dioxane, 2-(2,4-dimethyl-3-cyclohexen-1-yl)-5-methyl-5-(1-methylpr	-	117933-89-8	vPvB (Article 57e)	15-Jun-2015

	5-sec-butyl-2-(4,6-dimethylcyclohex-3-en-1-yl)-5-methyl-1,3-dioxane	-	-	vPvB (Article 57e)	15-Jun-2015
	1,3-Dioxane, 2-(2,4-dimethyl-3-cyclohexen-1-yl)-5-methyl-5-(1-methylpropyl)-	-	186309-28-4	vPvB (Article 57e)	15-Jun-2015
	1,3-Dioxane, 2-[(1R,2R)-2,4-dimethyl-3-cyclohexen-1-yl]-5-methyl-5-(1- methylpropyl)-, cis-	-	676367-05-8	vPvB (Article 57e)	15-Jun-2015
	1,3-Dioxane, 2-[(1R,2R)-2,4-dimethyl-3-cyclohexen-1-yl]-5-methyl-5-(1-methylpropyl)-, cis-rel-	-	343934-04-3	vPvB (Article 57e)	15-Jun-2015
	1,3-Dioxane, 2-[(1R,2R)-2,4-dimethyl-3-cyclohexen-1-yl]-5-methyl-5-(1-methylpropyl)-, trans-	-	676367-09-2	vPvB (Article 57e)	15-Jun-2015
	1,3-Dioxane, 2-[(1R,2R)-2,4-dimethyl-3-cyclohexen-1-yl]-5-methyl-5-(1-methylpropyl)-, trans-rel-	-	343934-05-4	vPvB (Article 57e)	15-Jun-2015
	1,3-Dioxane, 2-[(1R,2S)-2,4-dimethyl-3-cyclohexen-1-yl]-5-methyl-5-(1-methylpropyl)-, cis-	-	676367-04-7	vPvB (Article 57e)	15-Jun-2015
	1,3-Dioxane, 2-[(1R,2S)-2,4-dimethyl-3-cyclohexen-1-yl]-5-methyl-5-(1-methylpropyl)-, trans-	-	676367-08-1	vPvB (Article 57e)	15-Jun-2015
	1,3-Dioxane, 2-[(1S,2R)-2,4-dimethyl-3-cyclohexen-1-yl]-5-methyl-5-(1-methylpropyl)-, cis-	-	676367-03-6	vPvB (Article 57e)	15-Jun-2015
	1,3-Dioxane, 2-[(1S,2R)-2,4-dimethyl-3-cyclohexen-1-yl]-5-methyl-5-(1-methylpropyl)-, trans-	-	676367-07-0	vPvB (Article 57e)	15-Jun-2015
	1,3-Dioxane, 2-[(1S,2S)-2,4-dimethyl-3-cyclohexen-1-yl]-5-methyl-5-(1-methylpropyl)-, cis-	-	676367-02-5	vPvB (Article 57e)	15-Jun-2015
	1,3-Dioxane, 2-[(1S,2S)-2,4-dimethyl-3-cyclohexen-1-yl]-5-methyl-5-(1-methylpropyl)-, trans-	-	676367-06-9	vPvB (Article 57e)	15-Jun-2015
	Reaction mass of 5-sec-butyl-2-(2,4-dimethylcyclohex-3-en-1-yl)-5-methyl-1,3-dioxane and 5-sec-butyl-2-(4,6-dimethylcyclohex-3-	413-720-9	-	vPvB (Article 57e)	15-Jun-2015

	en-1-yl)-5-met hyl-1,3-dioxane				
	5-sec-butyl-2-(2,4-dimethylcyclohex-3-en-1-yl)-5-methyl-1,3-dioxane	-	-	vPvB (Article 57e)	15-Jun-2015
164	1,3-propanesultone	214-317-9	1120-71-4	Carcinogenic (Article57a)	17-Dec-2015
165	2,4-di-tert-butyl-6-(5-chlorobenzotriazol-2-yl)phenol (UV-327)	223-383-8	3864-99-1	vPvB (Article 57e)	17-Dec-2015
166	2-(2H-benzotriazol-2-yl)-4-(tert-butyl)-6-(sec-butyl)phenol (UV-350)	253-037-1	36437-37-3	vPvB (Article 57e)	17-Dec-2015
167	Nitrobenzene	202-716-0	98-95-3	Toxic for reproduction(Article 57c)	17-Dec-2015
168	Perfluorononan-1-oic-acid and its s odium and ammonium salts	-	-	Toxic for reproduction(Article 57c)#PBT(Article 57d)	17-Dec-2015
	Ammonium salts of perfluorononan-1-oic-acid	-	4149-60-4	Toxic for reproduction(Article 57c)#PBT(Article 57d)	17-Dec-2015
	Perfluorononan-1-oic-acid	206-801-3	375-95-1	Toxic for reproduction(Article 57c)#PBT(Article 57d)	17-Dec-2015
	Sodium salts of perfluorononan-1-oic-acid	-	21049-39-8	Toxic for reproduction(Article 57c)#PBT(Article 57d)	17-Dec-2015
169	Benzo[def]chrysene (Benzo[a]pyrene)	200-028-5	50-32-8	Carcinogenic (Article57a)#Mutagenic (Article57b)#Toxic forreproduction (Article57c)#PBT (Article57d)#vPvB (Article 57e)	20-Jun-2016
170	4,4'-isopropylidenediphenol	201-245-8	80-05-7	Toxic for reproduction(Article 57c)#Endocrine disrupting properties(Article 57(f) -environment)#Endocrine disrupting properties(Article 57(f) - humanhealth)	12-Jan-2017

	4-heptylphenol, branched and linear	-	-	Endocrine disrupting properties (Article 57(f)-environment)	12-Jan-2017
	Phenol, heptyl derivs.	276-743-1	72624-02-3	Endocrine disrupting properties (Article 57(f)-environment)	12-Jan-2017
	4-heptylphenol	217-862-0	1987-50-4	Endocrine disrupting properties (Article 57(f)-environment)	12-Jan-2017
	4-(2,3,3-trimethylbutan-2-yl)phenol	-	72861-06-4	Endocrine disrupting properties (Article 57(f)-environment)	12-Jan-2017
	4-(2,4-dimethylpentan-2-yl)phenol	-	33104-11-9	Endocrine disrupting properties (Article 57(f)-environment)	12-Jan-2017
	4-(3-ethylpentan-3-yl)phenol	-	37872-24-5	Endocrine disrupting properties (Article 57(f)-environment)	12-Jan-2017
171	4-(2-methylhexan-2-yl)phenol	-	30784-31-7	Endocrine disrupting properties (Article 57(f)-environment)	12-Jan-2017
	4-(3,3-dimethylpentan-2-yl)phenol	-	911371-06-7	Endocrine disrupting properties (Article 57(f)-environment)	12-Jan-2017
	4-(3-methylhexan-2-yl)phenol	-	854904-93-1	Endocrine disrupting properties (Article 57(f)-environment)	12-Jan-2017
	4-(4,4-dimethylpentan-2-yl)phenol	-	911371-07-8	Endocrine disrupting properties (Article 57(f)-environment)	12-Jan-2017
	4-(4-methylhexan-2-yl)phenol	-	71945-81-8	Endocrine disrupting properties (Article 57(f)-environment)	12-Jan-2017
	4-(3-methylhexan-3-yl)phenol	-	30784-32-8	Endocrine disrupting properties (Article 57(f)-environment)	12-Jan-2017
	4-(2,2-dimethylpentan-3-yl)phenol	-	861010-65-3	Endocrine disrupting properties (Article 57(f)-environment)	12-Jan-2017

	4-(5-methylhexan-3-yl)phenol	-	854904-92-0	Endocrine disrupting properties (Article 57(f)-environment)	12-Jan-2017
	4-(heptan-3-yl)phenol	-	6465-74-3	Endocrine disrupting properties (Article 57(f)-environment)	12-Jan-2017
	4-(heptan-2-yl)phenol	-	6863-24-7	Endocrine disrupting properties (Article 57(f)-environment)	12-Jan-2017
	4-(heptan-4-yl)phenol	-	6465-71-0	Endocrine disrupting properties (Article 57(f)-environment)	12-Jan-2017
	4-(3-ethylpentyl)phenol	-	911370-98-4	Endocrine disrupting properties (Article 57(f)-environment)	12-Jan-2017
	4-(3-methylhexyl)phenol	-	102570-52-5	Endocrine disrupting properties (Article 57(f)-environment)	12-Jan-2017
	4-(4-methylhexyl)phenol	-	1139800-98-8	Endocrine disrupting properties (Article 57(f)-environment)	12-Jan-2017
	4-(5-methylhexyl)phenol	-	100532-36-3	Endocrine disrupting properties (Article 57(f)-environment)	12-Jan-2017
	4-(2,4-dimethylpentan-3-yl)phenol	-	1824346-00-0	Endocrine disrupting properties (Article 57(f)-environment)	12-Jan-2017
	4-(2,3-dimethylpentan-2-yl)phenol	-	861011-60-1	Endocrine disrupting properties (Article 57(f)-environment)	12-Jan-2017
	Phenol, 4-(1-ethyl-1,2-dimethylpropyl)-	-	30784-27-1	Endocrine disrupting properties (Article 57(f)-environment)	12-Jan-2017
	Phenol, 4-tert-heptyl-	-	288864-02-8	Endocrine disrupting properties (Article 57(f)-environment)	12-Jan-2017
	4-(5-methylhexan-2-yl)phenol	-	857629-71-1	Endocrine disrupting properties (Article 57(f)-environment)	12-Jan-2017

172	Nonadecafluorodecanoic acid (PFDA) and its sodium and ammonium salts	-	-	Toxic for reproduction(Article 57c)#PBT(Article 57d)	12-Jan-2017
	Nonadecafluorodecanoic acid	206-400-3	335-76-2	Toxic for reproduction(Article 57c)#PBT(Article 57d)	12-Jan-2017
	sodium nonadecafluorodecanoate	-	3830-45-3	Toxic for reproduction(Article 57c)#PBT(Article 57d)	12-Jan-2017
	Ammonium nonadecafluorodecanoate	221-470-5	3108-42-7	Toxic for reproduction(Article 57c)#PBT(Article 57d)	12-Jan-2017
173	p-(1,1-dimethylpropyl)phenol	201-280-9	80-46-6	Endocrine disrupting properties (Article 57(f)-environment)	12-Jan-2017
174	Perfluorohexane-1-sulphonic acid and its salts	-	-	vPvB (Article 57e)	07-Jul-2017
	ammonium perfluorohexane-1-sulphonate	269-511-6	68259-08-5	vPvB (Article 57e)	07-Jul-2017
	perfluorohexane-1-sulphonic acid	206-587-1	355-46-4	vPvB (Article 57e)	07-Jul-2017
	tridecafluorohexanesulphonic acid, compound with 2,2'-iminodiethanol (1:1)	274-462-9	70225-16-0	vPvB (Article 57e)	07-Jul-2017
	potassium perfluorohexane-1-sulphonate	223-393-2	3871-99-6	vPvB (Article 57e)	07-Jul-2017
	N,N,N-triethylethanaminium tridecafluorohexane-1-sulfonate	-	108427-55-0	vPvB (Article 57e)	07-Jul-2017
	Phosphonium, triphenyl(phenylmethyl)-, 1,1,2,2,3,3,4,4,5,5,6,6,6-tridecafluoro-1-hexanesulfonate (1:1)	-	1000597-52-3	vPvB (Article 57e)	07-Jul-2017
	Ethanaminium, N-[4-[[4-(diethylamino)phenyl][4-(ethylamino)-1-naphthalenyl]methylene]-2,5-cyclohexadien-1-ylidene]-N-ethyl-, 1,1,2,2,3,3,4,4,5,5,6,6,6-tridecafluoro-1-hexanesulfon ate (1:1)	-	1310480-24-0	vPvB (Article 57e)	07-Jul-2017
	Methanaminium, N-[4-[[4-(dimethylamino)phenyl][4-(ethylamino)-1-naphthalenyl]methylene]-2,5-cyclohexad	-	1310480-27-3	vPvB (Article 57e)	07-Jul-2017

	ien-1-ylidene]-N-methyl-, 1,1,2,2,3,3 ,4,4,5,5,6,6,6-tridecafluoro-1-hexanes ulfonate (1:1)				
	Methanaminium, N-[4-[[4-(dimethyl amino)phenyl][4-(phenylamino)-1-na phthalenyl]methylene]-2,5-cyclohexa dien-1-ylidene]-N-methyl-, 1,1,2,2,3, 3,4,4,5,5,6,6,6-tridecafluoro-1-hexane sulfonate (1:1)	-	1310480-28-4	vPvB (Article 57e)	07-Jul-2017
	Beta-Cyclodextrin, compd. with 1,1 ,2,2,3,3,4,4,5,5,6,6,6-tridecafluoro-1- hexanesulfonic acid ion(1-)(1:1)	-	1329995-45-0	vPvB (Article 57e)	07-Jul-2017
	Gamma-Cyclodextrin, compd. with 1,1,2,2,3,3,4,4,5,5,6,6,6-tridecafluo ro -1-hexanesulfonic acid ion(1-)(1:1)	-	1329995-69-8	vPvB (Article 57e)	07-Jul-2017
	Sulfonium, triphenyl-, 1,1,2,2,3,3,4, 4,5,5,6,6,6-tridecafluoro-1-hexanesulfo nate (1:1)	-	144116-10-9	vPvB (Article 57e)	07-Jul-2017
	Quinolinium, 1-(carboxymethyl)-4-[2-[4-[4-(2,2-d iphenylethenyl)phenyl]-1,2,3,3a,4,8b-he xahydrocyclopent[b]i ndol-7-yl]ethenyl]-, 1,1,2,2,3,3,4,4,5, 5,6,6,6-tridecafluoro-1-hexanesulfona te (1:1)	-	1462414-59-0	vPvB (Article 57e)	07-Jul-2017
	Iodonium, diphenyl-, 1,1,2,2,3,3,4,4, 5,5,6,6,6-tridecafluoro-1-hexanesulfo nate (1:1)	-	153443-35-7	vPvB (Article 57e)	07-Jul-2017
	Methanaminium, N,N,N-trimethyl-, salt with 1,1,2,2,3,3,4,4,5,5,6,6,6-tri decafluoro-1-hexanesulfonic acid (1: 1)	-	189274-31-5	vPvB (Article 57e)	07-Jul-2017
	1-Hexanesulfonic acid, 1,1,2,2,3,3,4, 4,5,5,6,6,6-tridecafluoro-, compd.wit h 2-methyl-2-propanamine (1:1)	-	202189-84-2	vPvB (Article 57e)	07-Jul-2017
	Iodonium, bis[4-(1,1-dimethylethyl)p henyl]-, 1,1,2,2,3,3,4,4,5,5,6,6,6-trid	-	213740-81-9	vPvB (Article 57e)	07-Jul-2017

	ecafluoro-1-hexanesulfonate (1:1)				
	1-Hexanesulfonic acid, 1,1,2,2,3,3,4,4,5,5,6,6,6-tridecafluoro-, gallium sa lt (9CI)	-	341035-71-0	vPvB (Article 57e)	07-Jul-2017
	Sulfonium, bis(4-methylphenyl)phen yl-, 1,1,2,2,3,3,4,4,5,5,6,6,6-tridecafl uoro-1-hexanesulfonate (1:1)	-	341548-85-4	vPvB (Article 57e)	07-Jul-2017
	1-Hexanesulfonic acid, 1,1,2,2,3,3,4, 4,5,5,6,6,6-tridecafluoro-, scandium(3+) salt (3:1)	-	350836-93-0	vPvB (Article 57e)	07-Jul-2017
	1-Hexanesulfonic acid, 1,1,2,2,3,3,4, 4,5,5,6,6,6-tridecafluoro-, neodymiu m(3+) salt (3:1)	-	41184-65-0	vPvB (Article 57e)	07-Jul-2017
	1-Hexanesulfonic acid, 1,1,2,2,3,3,4, 4,5,5,6,6,6-tridecafluoro-, yttrium(3+) salt (3:1)	-	41242-12-0	vPvB (Article 57e)	07-Jul-2017
	Sulfonium, (thiodi-4,1-phenylene)bis [diphenyl-, salt with 1,1,2,2,3,3,4,4, 5,5,6,6,6-tridecafluoro-1-hexanesulfo nic acid (1:2)	-	421555-73-9	vPvB (Article 57e)	07-Jul-2017
	Iodonium, bis[4-(1,1-dimethylpropyl)phenyl]-, salt with 1,1,2,2,3,3,4,4,5 ,5,6,6,6-tridecafluoro-1-hexanesulfonic	-	421555-74-0	vPvB (Article 57e)	07-Jul-2017
	Sulfonium, tris[4-(1,1-dimethylethyl) phenyl]-, 1,1,2,2,3,3,4,4,5,5,6,6,6-tri decafluoro-1-hexanesulfonate (1:1)	-	425670-70-8	vPvB (Article 57e)	07-Jul-2017
	1-Hexanesulfonic acid, 1,1,2,2,3,3,4, 4,5,5,6,6,6-tridecafluoro-, lithium sa lt (1:1)	-	55120-77-9	vPvB (Article 57e)	07-Jul-2017
	1-Hexanesulfonic acid, 1,1,2,2,3,3,4, 4,5,5,6,6,6-tridecafluoro-, zinc salt	-	70136-72-0	vPvB (Article 57e)	07-Jul-2017
	1-Hexanesulfonic acid, 1,1,2,2,3,3,4, 4,5,5,6,6,6-tridecafluoro-, compd. with N,N-diethylethanamine (1:1)	-	72033-41-1	vPvB (Article 57e)	07-Jul-2017
	1-Hexanesulfonic acid,	-	82382-12-5	vPvB (Article 57e)	07-Jul-2017

	1,1,2,2,3,3,4, 4,5,5,6,6,6-tridecafluoro-, sodium sa lt				
	Iodonium, bis[(1,1-dimethylethyl)phenyl]-, salt with 1,1,2,2,3,3,4,4,5,5,6,6,6-tridecafluoro-1-hexanesulfonic acid (1:1) (9CI)	-	866621-50-3	vPvB (Article 57e)	07-Jul-2017
	Sulfonium, (4-methylphenyl)diphenyl-, 1,1,2,2,3,3,4,4,5,5,6,6,6-tridecafluoro-1-hexanesulfonate (1:1)	-	910606-39-2	vPvB (Article 57e)	07-Jul-2017
	Sulfonium, [4-[(2-methyl-1-oxo-2-propen-1-yl)oxy]phenyl]diphenyl-, 1,1,2,2,3,3,4,4,5,5,6,6,6-tridecafluoro-1-hexanesulfonate (1:1)	-	911027-68-4	vPvB (Article 57e)	07-Jul-2017
	Sulfonium, [4-[(2-methyl-1-oxo-2-propenyl)oxy]phenyl]diphenyl-, salt with 1,1,2,2,3,3,4,4,5,5,6,6,6-tridecafluoro-1-hexanesulfonic acid (1:1), polymer with 2-ethyltricyclo[3.3.1.13,7]dec-2-yl 2-methyl-2-propenoate, 3-hydroxytricyclo[3.3.1.13,7]dec-1-yl 2-methyl-2-propenoate and tetrahydro-2-oxo-3-furanyl 2-methyl-2-propenoate	-	911027-69-5	vPvB (Article 57e)	07-Jul-2017
	N,N,N-tributylbutan-1-aminium tridecafluorohexane-1-sulfonate	-	108427-54-9	vPvB (Article 57e)	07-Jul-2017
	Dibenzo[k,n][1,4,7,10,13]tetraoxathiacyclopentadecinium, 19-[4-(1,1-dimethylethyl)phenyl]-6,7,9,10,12,13-hexahydro-, 1,1,2,2,3,3,4,4,5,5,6,6,6-tridecafluoro-1-hexanesulfonate (1:1)	-	928049-42-7	vPvB (Article 57e)	07-Jul-2017
	1-Hexanesulfonic acid, 1,1,2,2,3,3,4, 4,5,5,6,6,6-tridecafluoro-, cesium sal t (1:1)	-	92011-17-1	vPvB (Article 57e)	07-Jul-2017
	1-Hexanesulfonic acid, 1,1,2,2,3,3,4, 4,5,5,6,6,6-tridecafluoro-, compd. W ith pyrrolidine (1:1)	-	1187817-57-7	vPvB (Article 57e)	07-Jul-2017
175	1,6,7,8,9,14,15,16,17,17,18,18-Dodecachloropentacyclo[12.2.1.16,9.02,13.05,10]octadeca-7,15-diene (“Dechlorane Plus”™)	-	-	vPvB (Article 57e)	15-Jan-2018

	(1S,2S,5R,6R,9S,10S,13R,14R)-1,6,7,8,9,14,15,16,17,17,18,18-Dodecachloropentacyclo[12.2.1.16,9.02,13.05,10]octadeca-7,15-diene	-	135821-03-3	vPvB (Article 57e)	15-Jan-2018
	1,6,7,8,9,14,15,16,17,17,18,18-dodecachloropentacyclo[12.2.1.16,9.02,13.05,10]octadeca-7,15-diene	236-948-9	13560-89-9	vPvB (Article 57e)	15-Jan-2018
	(1S,2S,5S,6S,9R,10R,13R,14R)-1,6,7,8,9,14,15,16,17,17,18,18-Dodecachloropentacyclo[12.2.1.16,9.02,13.05,10]octadeca-7,15-diene	-	135821-74-8	vPvB (Article 57e)	15-Jan-2018
	rel-(1R,4S,4aS,6aR,7R,10S,10aS,12aR)-1,2,3,4,7,8,9,10,13,13,14,14-dodecachloro-1,4,4a,5,6,6a,7,10,10a,11,12,12a-dodecahydro-1,4:7,10-dimethanodibenzo[a,e]cyclooctene	-	-	vPvB (Article 57e)	15-Jan-2018
	rel-(1R,4S,4aS,6aS,7S,10R,10aR,12aR)-1,2,3,4,7,8,9,10,13,13,14,14-dodecachloro-1,4,4a,5,6,6a,7,10,10a,11,12,12a-dodecahydro-1,4:7,10-dimethanodibenzo[a,e]cyclooctene	-	-	vPvB (Article 57e)	15-Jan-2018
176	Benz[a]anthracene	200-280-6	56-55-3	Carcinogenic (Article57a)#PBT (Article57d)#vPvB (Article 57e)	15-Jan-2018
177	Cadmium carbonate	208-168-9	513-78-0	Carcinogenic (Article57a)#Mutagenic (Article57b)#Specific target organ toxicity afterrepeated exposure(Article 57(f) - humanhealth)	15-Jan-2018
178	Cadmium hydroxide	244-168-5	21041-95-2	Carcinogenic (Article57a)#Mutagenic (Article57b)#Specific target organ toxicity afterrepeated exposure(Article 57(f) - humanhealth)	15-Jan-2018

179	Cadmium nitrate	233-710-6	10325-94-7	Carcinogenic (Article57a)#Mutagenic (Article57b)#Specific targetorgan toxicity afterrepeated exposure(Article 57(f) - humanhealth)	15-Jan-2018
180	Chrysene	205-923-4	218-01-9	Carcinogenic (Article57a)#PBT (Article57d)#vPvB (Article 57e)	15-Jan-2018
181	Reaction products of 1,3,4-thiadiazolidine-2,5-dithione, formaldehyde and 4-heptylphenol, branched and linear (RP-HP)	-	-	Endocrine disrupting properties (Article 57(f)-environment)	15-Jan-2018
	Reaction product of 1,3,4-thiadiazolidine-2,5-dithione, formaldehyde and phenol, heptyl derivs.	-	1471311-26-8	Endocrine disrupting properties (Article 57(f)-environment)	15-Jan-2018
	Formaldehyde, reaction products with branched and linear heptylphenol, carbon disulfide and hydrazine	300-298-5	93925-00-9	Endocrine disrupting properties (Article 57(f)-environment)	15-Jan-2018
182	Benzene-1,2,4-tricarboxylic acid 1,2 anhydride	209-008-0	552-30-7	Respiratory sensitising properties (Article 57(f)-human health)	27-Jun-2018
183	Benzo[ghi]perylene	205-883-8	191-24-2	PBT (Article 57d)#vPvB(Article 57e)	27-Jun-2018
184	Decamethylcyclopentasiloxane	208-764-9	541-02-6	PBT (Article 57d)#vPvB(Article 57e)	27-Jun-2018
185	Dicyclohexyl phthalate	201-545-9	84-61-7	Toxic for reproduction(Article 57c)#Endocrine disrupting properties(Article 57(f) - humanhealth)	27-Jun-2018
186	Disodium octaborate	234-541-0	12008-41-2	Toxic for reproduction(Article 57c)	27-Jun-2018
187	Dodecamethylcyclohexasiloxane	208-762-8	540-97-6	PBT (Article 57d)#vPvB(Article 57e)	27-Jun-2018

188	Ethylenediamine	203-468-6	107-15-3	Respiratory sensitising properties (Article 57(f)-human health)	27-Jun-2018
189	Lead	231-100-4	7439-92-1	Toxic for reproduction(Article 57c)	27-Jun-2018
190	Octamethylcyclotetrasiloxane	209-136-7	556-67-2	PBT (Article 57d)#vPvB(Article 57e)	27-Jun-2018
191	Terphenyl, hydrogenated	262-967-7	61788-32-7	vPvB (Article 57e)	27-Jun-2018
192	1,7,7-trimethyl-3-(phenylmethylene)bicyclo[2.2.1]heptan-2-one	239-139-9	15087-24-8	Endocrine disrupting properties (Article 57(f)-environment)	15-Jan-2019
193	2,2-bis(4'-hydroxyphenyl)-4-methylpentane	401-720-1	6807-17-6	Toxic for reproduction(Article 57c)	15-Jan-2019
194	Benzo[k]fluoranthene	205-916-6	207-08-9	Carcinogenic (Article57a)#PBT (Article57d)#vPvB (Article 57e)	15-Jan-2019
195	Fluoranthene	205-912-4	206-44-0	PBT (Article 57d)#vPvB(Article 57e)	15-Jan-2019
196	Phenanthrene	201-581-5	85-01-8	vPvB (Article 57e)	15-Jan-2019
197	Pyrene	204-927-3	129-00-0	PBT (Article 57d)#vPvB(Article 57e)	15-Jan-2019
198	2,3,3,3-tetrafluoro-2-(heptafluoropropoxy)propionic acid, its salts and its acyl halides	-	-	Equivalent level ofconcern having probableserious effects to humanhealth (Article 57(f) -humanhealth)#Equivalent levelof concern havingprobable serious effectsto the environment(Article 57(f) -environment)	16-Jul-2019
	ammonium 2,3,3,3-tetrafluoro-2-(heptafluoropropoxy)propanoate	-	62037-80-3	Equivalent level ofconcern having probableserious effects to humanhealth (Article 57(f) -humanhealth)#Equivalen	16-Jul-2019

				t levelof concern havingprobable serious effectsto the environment(Article 57(f) -environment)	
	2,3,3,3-tetrafluoro-2-(heptafluoropropoxy)propionyl fluoride	218-173-8	2062-98-8	Equivalent level ofconcern having probableserious effects to humanhealth (Article 57(f) -humanhealth)#Equivalent levelof concern havingprobable serious effectsto the environment(Article 57(f) -environment)	16-Jul-2019
	2,3,3,3-tetrafluoro-2-(heptafluoropropoxy)propionic acid	236-236-8	13252-13-6	Equivalent level ofconcern having probableserious effects to humanhealth (Article 57(f) -humanhealth)#Equivalent levelof concern havingprobable serious effectsto the environment(Article 57(f) -environment)	16-Jul-2019
	potassium 2,3,3,3-tetrafluoro-2-(heptafluoropropoxy)propionate	266-578-3	67118-55-2	Equivalent level ofconcern having probableserious effects to humanhealth (Article 57(f) -humanhealth)#Equivalent levelof concern havingprobable serious effectsto the environment(Article 57(f) -environment)	16-Jul-2019
	Propanoic acid, 2,3,3,3-tetrafluoro-2 -(heptafluoropropoxy)-, (+)-	-	75579-39-4	Equivalent level ofconcern having probableserious effects to	16-Jul-2019

				57(f) -humanhealth)#Equivalent levelof concern havingprobable serious effectsto the environment(Article 57(f) -environment)	
	Propanoic acid, 2,3,3,3-tetrafluoro-2 -(heptafluoropropoxy)-, (-)-	-	75579-40-7	Equivalent level ofconcern having probableserious effects to humanhealth (Article 57(f) -humanhealth)#Equivalent levelof concern havingprobable serious effectsto the environment (Article 57(f) - environment)	16-Jul-2019
199	2-methoxyethyl acetate	203-772-9	110-49-6	Toxic for reproduction(Article 57c)	16-Jul-2019
200	4-tert-butylphenol	202-679-0	98-54-4	Endocrine disrupting properties (Article 57(f)- environment)	16-Jul-2019
201	Tris(4-nonylphenyl, branched and li near) phosphite (TNPP) with ≥ 0.1 % w/w of 4-nonylphenol, branched and linear (4-NP)	-	-	Endocrine disrupting properties (Article 57(f)- environment)	16-Jul-2019
	tris(4-nonylphenyl, branched) phosp hite	-	-	Endocrine disrupting properties (Article 57(f)- environment)	16-Jul-2019
	Phenol, p-sec-nonyl-, phosphite	-	106599-06-8	Endocrine disrupting properties (Article 57(f)- environment)	16-Jul-2019
	tris(nonylphenyl) phosphite	247-759-6	26523-78-4	Endocrine disrupting properties (Article 57(f)- environment)	16-Jul-2019
	Phenol, 4-nonyl-, phosphite (3:1)	-	3050-88-2	Endocrine disrupting properties (Article 57(f)- environment)	16-Jul-2019
	Phenol, p-isononyl-, phosphite (3:1)	-	31631-13-7	Endocrine disrupting properties (Article 57(f)-	16-Jul-2019

				environment)	
202	2-benzyl-2-dimethylamino-4'-morpholinobutyrophenone	404-360-3	119313-12-1	Toxic for reproduction(Article 57c)	16-Jan-2020
203	2-methyl-1-(4-methylthiophenyl)-2-morpholinopropan-1-one	400-600-6	71868-10-5	Toxic for reproduction(Article 57c)	16-Jan-2020
204	Diisohexyl phthalate	276-090-2	71850-09-4	Toxic for reproduction(Article 57c)	16-Jan-2020
205	Perfluorobutane sulfonic acid (PFBS) and its salts	-	-	Equivalent level of concern having probable serious effects to human health (Article 57(f) -humanhealth)#Equivalent levelof concern havingprobable serious effectsto the environment(Article 57(f) -environment)	16-Jan-2020
	N,N,N-triethylethanaminium 1,1,2,2,3,3,4,4,4-nonafluorobutane-1-sulfonate	-	25628-08-4	Equivalent level ofconcern having probableserious effects to humanhealth (Article 57(f) -humanhealth)#Equivalent levelof concern havingprobable serious effectsto the environment(Article 57(f) -environment)	16-Jan-2020
	magnesium perfluorobutanesulfonate	-	507453-86-3	Equivalent level ofconcern having probableserious effects to humanhealth (Article 57(f) -humanhealth)#Equivalent levelof concern havingprobable serious effectsto the environment(Article 57(f) -environment)	16-Jan-2020

205	Lithium perfluorobutanesulfonate	-	131651-65-5	Equivalent level ofconcern having probableserious effects to humanhealth (Article 57(f) -humanhealth)#Equivalent levelof concern havingprobable serious effectsto the environment(Article 57(f) -environment)	16-Jan-2020
	morpholinium perfluorobutanesulfonate	-	503155-89-3	Equivalent level ofconcern having probableserious effects to humanhealth (Article 57(f) -humanhealth)#Equivalent levelof concern havingprobable serious effectsto the environment(Article 57(f) -environment)	16-Jan-2020
	1,1,2,2,3,3,4,4,4-nonafluorobutane-1-sulphonic acid	206-793-1	375-73-5	Equivalent level ofconcern having probableserious effects to humanhealth (Article 57(f) -humanhealth)#Equivalent levelof concern havingprobable serious effectsto the environment(Article 57(f) -environment)	16-Jan-2020
	Ammonium 1,1,2,2,3,3,4,4,4-nonafluorobutane-1-sulphonate	269-513-7	68259-10-9	Equivalent level ofconcern having probableserious effects to humanhealth (Article 57(f) -humanhealth)#Equivalent levelof concern	16-Jan-2020

				effectsto the environment(Article 57(f) -environment)	
	tetrabutyl-phosphonium nonafluoro butane-1-sulfonate	444-440-5	220689-12-3	Equivalent level ofconcern having probableserious effects to humanhealth (Article 57(f) -humanhealth)#Equivalent levelof concern havingprobable serious effectsto the environment(Article 57(f) -environment)	16-Jan-2020
	dimethyl(phenyl)sulfanium perfluoro butanesulfonate	452-310-4	220133-51-7	Equivalent level ofconcern having probableserious effects to humanhealth (Article 57(f) -humanhealth)#Equivalent levelof concern havingprobable serious effectsto the environment (Article 57(f) - environment)	16-Jan-2020
	1-(4-butoxy-1-naphthalenyl)tetrahydrothiophenium 1,1,2,2,3,3,4,4,4-nonafluoro-1-butanesulfonate	468-770-4	-	Equivalent level ofconcern having probableserious effects to humanhealth (Article 57(f) -humanhealth)#Equivalent levelof concern havingprobable serious effectsto the environment(Article 57(f) -environment)	16-Jan-2020
	Triphenylsulfanium perfluorobutane sulfonate	478-340-8	144317-44-2	Equivalent level ofconcern having probableserious effects to humanhealth (Article 57(f)	16-Jan-2020

				t levelof concern havingprobable serious effectsto the environment(Article 57(f) -environment)	
	Potassium 1,1,2,2,3,3,4,4,4-nonafluorobutane-1-sulphonate	249-616-3	29420-49-3	Equivalent level ofconcern having probableserious effects to humanhealth (Article 57(f) -humanhealth)#Equivalent levelof concern havingprobable serious effectsto the environment(Article 57(f) -environment)	16-Jan-2020
	bis(4-t-butylphenyl)iodonium perfluorobutanesulfonate	432-660-4	194999-85-4	Equivalent level ofconcern having probableserious effects to humanhealth (Article 57(f) -humanhealth)#Equivalent levelof concern havingprobable serious effectsto the environment(Article 57(f) -environment)	16-Jan-2020
206	1-vinylimidazole	214-012-0	1072-63-5	Toxic for reproduction(Article 57c)	25-Jun-2020
207	2-methylimidazole	211-765-7	693-98-1	Toxic for reproduction(Article 57c)	25-Jun-2020
208	Butyl 4-hydroxybenzoate	202-318-7	94-26-8	Endocrine disrupting properties (Article 57(f)-human health)	25-Jun-2020
209	Dibutylbis(pentane-2,4-dionato-O,O')tin	245-152-0	22673-19-4	Toxic for reproduction(Article 57c)	25-Jun-2020
210	Bis(2-(2-methoxyethoxy)ethyl)ether	205-594-7	143-24-8	Toxic for reproduction(Article 57c)	19-Jan-2021
211	Dioctyltin dilaurate, stannane, dioct yl-, bis(coco acyloxy) derivs., and any other	-	-	Toxic for reproduction(Article 57c)	19-Jan-2021

	stannane, dioctyl-, bis(fat ty acyloxy) derivs. wherein C12 is the predominant carbon number of the fatty acyloxy moiety				
	Stannane, dioctyl-, bis(coco acyloxy) derivs.	293-901-5	91648-39-4	Toxic for reproduction(Article 57c)	19-Jan-2021
	dioctyltin dilaurate; stannane, dioct yl-, bis(coco acyloxy) derivs.	-	-	Toxic for reproduction(Article 57c)	19-Jan-2021
	Dioctyltin dilaurate	222-883-3	3648-18-8	Toxic for reproduction(Article 57c)	19-Jan-2021
212	1,4-dioxane	204-661-8	123-91-1	Carcinogenic (Article57a)#Equivalent level ofconcern having probableserious effects to humanhealth (Article 57(f) -humanhealth)#Equivalen t levelof concern havingprobable serious effectsto the environment (Article 57(f) - environment)	08-Jul-2021
213	2,2-bis(bromomethyl)propane-1,3-dio l (BMP); 2,2-dimethylpropan-1-ol, t ribromo derivative/3-bromo-2,2-bis(bromom ethyl)-1-propanol (TBNPA); 2,3-dibromo-1-propanol (2,3-DBPA)	-	-	Carcinogenic (Article57a)	08-Jul-2021
	2,2-dimethylpropan-1-ol, tribromo d erivative (TBNPA)	253-057-0	36483-57-5	Carcinogenic (Article57a)	08-Jul-2021
	3-bromo-2,2-bis(bromomethyl)-1-pro panol (TBNPA)	-	1522-92-5	Carcinogenic (Article57a)	08-Jul-2021
	2,2-bis(bromomethyl)propane-1,3-dio l (BMP)	221-967-7	3296-90-0	Carcinogenic (Article57a)	08-Jul-2021
	2,3-dibromo-1-propanol (2,3-DBPA)	202-480-9	96-13-9	Carcinogenic (Article57a)	08-Jul-2021
214	2-(4-tert-butylbenzyl)propionaldehyd e and its individual stereoisomers	-	-	Toxic for reproduction(Article 57c)	08-Jul-2021
	2-(4-tert-butylbenzyl)propionaldehyde	201-289-8	80-54-6	Toxic for	08-Jul-2021

	(2S)-3-(4-tert-butylphenyl)-2-methylpropanal	-	75166-30-2	Toxic for reproduction(Article 57c)	08-Jul-2021
	(2R)-3-(4-tert-butylphenyl)-2-methylpropanal	-	75166-31-3	Toxic for reproduction(Article 57c)	08-Jul-2021
215	4,4'-(1-methylpropylidene)bisphenol	201-025-1	77-40-7	Endocrine disrupting properties (Article 57(f)-environment)#Endocrinedisrupting properties(Article 57(f) - humanhealth)	08-Jul-2021
216	glutaral	203-856-5	111-30-8	Respiratory sensitising properties (Article 57(f)-human health)	08-Jul-2021
217	Medium-chain chlorinated paraffins (MCCP)	-	-	PBT (Article 57d)#vPvB(Article 57e)	08-Jul-2021
	di-, tri- and tetrachlorotetradecane	-	-	PBT (Article 57d)#vPvB(Article 57e)	08-Jul-2021
	Alkanes, C14-17, chloro	287-477-0	85535-85-9	PBT (Article 57d)#vPvB(Article 57e)	08-Jul-2021
	Tetradecane, chloro derivs.	-	198840-65-2	PBT (Article 57d)#vPvB(Article 57e)	08-Jul-2021
	Alkanes, C14-16, chloro	-	1372804-76-6	PBT (Article 57d)#vPvB(Article 57e)	08-Jul-2021
218	orthoboric acid, sodium salt	-	-	Toxic for reproduction(Article 57c)	08-Jul-2021
	Boric acid, sodium salt	215-604-1	1333-73-9	Toxic for reproduction(Article 57c)	08-Jul-2021
	Orthoboric acid, sodium salt	237-560-2	13840-56-7	Toxic for reproduction(Article 57c)	08-Jul-2021
	boric acid (H3BO3), sodium salt, hydrate	-	25747-83-5	Toxic for reproduction(Article 57c)	08-Jul-2021
	Boric acid (H3BO3), disodium salt	-	22454-04-2	Toxic for reproduction(Article 57c)	08-Jul-2021
	boric acid (H3BO3), sodium salt (1:1)	-	14890-53-0	Toxic for reproduction(Article 57c)	08-Jul-2021
	Trisodium orthoborate	238-253-6	14312-40-4	Toxic for reproduction(Article 57c)	08-Jul-2021
219	Phenol, alkylation products (mainly in para position) with C12-rich br anched alkyl chains from oligomeri sation,	-	-	Toxic for reproduction(Article 57c)#Endocrinedisrupting properties(Article 57(f)	08-Jul-2021

	covering any individual isomers and/ or combinations thereof (PDDP)			-environment)#Endocrine disrupting properties(Article 57(f) - humanhealth)	
	4-isododecylphenol	-	27459-10-5	Toxic for reproduction(Article 57c)#Endocrinedisrupting properties(Article 57(f) -environment)#Endocrine disrupting properties(Article 57(f) - humanhealth)	08-Jul-2021
	Phenol, tetrapropylene-	-	57427-55-1	Toxic for reproduction(Article 57c)#Endocrinedisrupting properties(Article 57(f) -environment)#Endocrine disrupting properties(Article 57(f) - humanhealth)	08-Jul-2021
	Phenol, 4-dodecyl, branched	-	210555-94-5	Toxic for reproduction(Article 57c)#Endocrinedisrupting properties(Article 57(f) -environment)#Endocrine disrupting properties(Article 57(f) - humanhealth)	08-Jul-2021
	Phenol, (tetrapropenyl) derivatives	-	74499-35-7	Toxic for reproduction(Article 57c)#Endocrinedisrupting properties(Article 57(f) -environment)#Endocrine disrupting properties(Article 57(f) - humanhealth)	08-Jul-2021
	Phenol, 4-isododecyl-	-	27147-75-7	Toxic for reproduction(Article 57c)#Endocrinedisrupting properties(Article 57(f) -environment)#Endocrine	08-Jul-2021

				properties(Article 57(f) - humanhealth)	
	Phenol, dodecyl-, branched	310-154-3	121158-58-5	Toxic for reproduction (Article 57c)#Endocrinedisrupting properties(Article 57(f) -environment)#Endocrine disrupting properties(Article 57(f) - humanhealth)	08-Jul-2021
220	(±)-1,7,7-trimethyl-3-[(4-methylphenyl)methylene]bicyclo[2.2.1]heptan-2-one covering any of the individual isomers and/or combinations there of (4-MBC)	-	-	Endocrine disrupting properties (Article 57(f)-human health)	17-Jan-2022
	(±)-1,7,7-trimethyl-3-[(4-methylphenyl)methylene]bicyclo[2.2.1]heptan-2-one	253-242-6	36861-47-9	Endocrine disrupting properties (Article 57(f)-human health)	17-Jan-2022
	(3E)-1,7,7-trimethyl-3-(4-methylbenzylidene)bicyclo[2.2.1]heptan-2-one	-	1782069-81-1	Endocrine disrupting properties (Article 57(f)-human health)	17-Jan-2022
	(1R,3E,4S)-1,7,7-trimethyl-3-(4-methylbenzylidene)bicyclo[2.2.1]heptan-2-one	-	95342-41-9	Endocrine disrupting properties (Article 57(f)-human health)	17-Jan-2022
	(1S,3E,4R)-1,7,7-trimethyl-3-(4-methylbenzylidene)bicyclo[2.2.1]heptan-2-one	-	852541-30-1	Endocrine disrupting properties (Article 57(f)-human health)	17-Jan-2022
	(1R,3Z,4S)-1,7,7-trimethyl-3-(4-methylbenzylidene)bicyclo[2.2.1]heptan-2-one	-	852541-21-0	Endocrine disrupting properties (Article 57(f)-human health)	17-Jan-2022
	(1R,4S)-1,7,7-trimethyl-3-(4-methylbenzylidene)bicyclo[2.2.1]heptan-2-on e	-	741687-98-9	Endocrine disrupting properties (Article 57(f)-human health)	17-Jan-2022
	(1S,3Z,4R)-1,7,7-trimethyl-3-(4-methylbenzylidene)bicyclo[2.2.1]heptan-2-one	-	852541-25-4	Endocrine disrupting properties (Article 57(f)-human health)	17-Jan-2022
221	6,6'-di-tert-butyl-2,2'-methylenedi-p-cresol	204-327-1	119-47-1	Toxic for reproduction(Article 57c)	17-Jan-2022

222	S-(tricyclo(5.2.1.0'2,6)deca-3-en-8(or 9)-yl O-(isopropyl or isobutyl or 2-ethylhexyl) O-(isopropyl or isobu tyl or 2-ethylhexyl) phosphorodithioate	401-850-9	255881-94-8	PBT (Article 57d)	17-Jan-2022
223	tris(2-methoxyethoxy)vinylsilane	213-934-0	1067-53-4	Toxic for reproduction(Article 57c)	17-Jan-2022
224	N-(hydroxymethyl)acrylamide	213-103-2	924-42-5	Carcinogenic (Article57a)#Mutagenic (Article57b)	10-Jun-2022
225	1,1'-[ethane-1,2-diylbisoxy]bis[2,4,6-tri bromobenzene]	253-692-3	37853-59-1	vPvB (Article 57e)	17-Jan-2023
226	2,2',6,6'-tetrabromo-4,4'-isopropylide nediphenol	201-236-9	79-94-7	Carcinogenic (Article57a)	17-Jan-2023
227	4,4'-sulphonyldiphenol	201-250-5	80-09-1	Toxic for reproduction(Article 57c)#Endocrinedisrupting properties(Article 57(f) -environment)#Endocrine disrupting properties(Article 57(f) - humanhealth)	17-Jan-2023
228	Barium diboron tetraoxide	237-222-4	13701-59-2	Toxic for reproduction(Article 57c)	17-Jan-2023
229	bis(2-ethylhexyl) tetrabromophthalat e covering any of the individual isomers and/or combinations thereof	-	-	vPvB (Article 57e)	17-Jan-2023
	Bis(2-ethylhexyl) tetrabromophthalat e	247-426-5	26040-51-7	vPvB (Article 57e)	17-Jan-2023
230	Isobutyl 4-hydroxybenzoate	224-208-8	4247-02-3	Endocrine disrupting properties (Article 57(f)- human health)	17-Jan-2023

231	Melamine	203-615-4	108-78-1	Equivalent level ofconcern having probableserious effects to humanhealth (Article 57(f) -humanhealth)#Equivalent levelof concern havingprobable serious effectsto the environment(Article 57(f) -environment)	17-Jan-2023
232	Perfluoroheptanoic acid and its salts	-	-	Toxic for reproduction(Article 57c)#PBT(Article 57d)#vPvB(Article 57e)#Equivalentlevel of concern havingprobable serious effectsto human health (Article57(f) - humanhealth)#Equivalent levelof concern havingprobable serious effectsto the environment(Article 57(f) -environment)	17-Jan-2023
	Sodium perfluoroheptanoate	243-518-4	20109-59-5	Toxic for reproduction(Article 57c)#PBT(Article 57d)#vPvB(Article 57e)#Equivalentlevel of concern havingprobable serious effectsto human health (Article57(f) - humanhealth)#Equivalent levelof concern havingprobable serious effectsto the environment(Article 57(f) - environment)	17-Jan-2023
	Ammonium perfluoroheptanoate	228-098-2	6130-43-4	Toxic for reproduction(	17-Jan-2023

				57c)#PBT(Article 57d)#vPvB(Article 57e)#Equivalentlevel of concern havingprobable serious effectsto human health (Article57(f) - humanhealth)#Equivalent levelof concern havingprobable serious effectsto the environment(Article 57(f) -environment)	
	Potassium perfluoroheptanoate	-	21049-36-5	Toxic for reproduction(Article 57c)#PBT(Article 57d)#vPvB(Article 57e)#Equivalentlevel of concern havingprobable serious effectsto human health (Article57(f) - humanhealth)#Equivalent levelof concern havingprobable serious effectsto the environment(Article 57(f) -environment)	17-Jan-2023
	Perfluoroheptanoic acid	206-798-9	375-85-9	Toxic for reproduction(Article 57c)#PBT(Article 57d)#vPvB(Article 57e)#Equivalentlevel of concern havingprobable serious effectsto human health (Article57(f) - humanhealth)#Equivalent levelof concern havingprobable serious effectsto the environment(Article 57(f) -environment)	17-Jan-2023

233	reaction mass of 2,2,3,3,5,5,6,6-octafluoro-4-(1,1,1,2,3,3,3-heptafluoropropan-2-yl)morpholine and 2,2,3,3,5,5,6,6-octafluoro-4-(heptafluoropropyl)morpholine	473-390-7	-	vPvB (Article 57e)	17-Jan-2023
234	bis(4-chlorophenyl) sulphone	201-247-9	80-07-9	vPvB (Article 57e)	14-Jun-2023
235	diphenyl(2,4,6-trimethylbenzoyl)phosphine oxide	278-355-8	75980-60-8	Toxic for reproduction(Article 57c)	14-Jun-2023
236	Oligomerisation and alkylation reaction products of 2-phenylpropene and phenol	700-960-7	-	vPvB (Article 57e)	23-Jan-2024
	Phenol, methylstyrenated	270-966-8	68512-30-1	vPvB (Article 57e)	23-Jan-2024
237	Bumetrizole (UV-326)	223-445-4	3896-11-5	vPvB (Article 57e)	23-Jan-2024
238	2-(dimethylamino)-2-[(4-methylphenyl)methyl]-1-[4-(morpholin-4-yl)phenyl]butan-1-one	438-340-0	119344-86-4	Toxic for reproduction(Article 57c)	23-Jan-2024
239	2-(2H-benzotriazol-2-yl)-4-(1,1,3,3-tetramethylbutyl)phenol (UV-329)	221-573-5	3147-75-9	vPvB (Article 57e)	23-Jan-2024
240	2,4,6-tri-tert-butylphenol	211-989-5	732-26-3	Toxic for reproduction(Article 57c)#PBT(Article 57d)	23-Jan-2024

Sample Photo

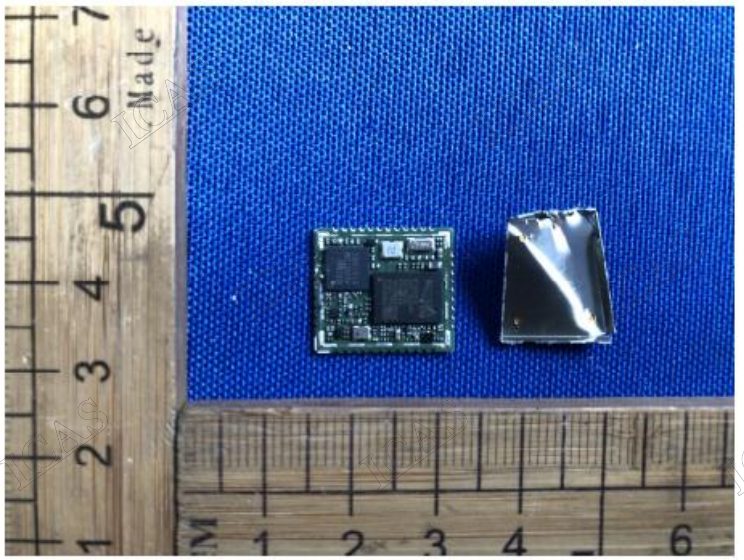

This photo is limited to ICAS used this report

End of the report

声明
Terms & conditions

1. 英格尔检测技术服务（上海）有限公司（以下简称“本公司”）以保密的方法处理及签发有关报告予客户。在未得本公司的同意下，该报告不得作部分翻制，或作宣传或其它未经本公司许可的用途。当该客户从本公司收到有关报告后，可以展示或传送该报告或由本公司所制定该报告的核证版本予其顾客、供应商或其它直接有关人士。除非被有关政府机构、法律或法庭命令所要求，本公司在未经客户的同意前，将不会与其他方就报告的内容进行任何讨论、书信的往来或透露。

   A report will be issued in confidence to the Clients and it will be strictly treated as such by ICAS Testing Technology Service (Shanghai) Co., Ltd. (hereinafter referred to as “ICAS”). It should not be reproduced in part and it should not be used for advertising or other unauthorized purposes without the written consent of ICAS. The Clients to whom the Report is issued, however, show or send it, or a certified copy thereof prepared by ICAS, to his customer, supplier or other persons directly concerned. ICAS will, without the consent of the Clients, neither enter into any discussion or correspondence with nor disclose to any other party concerning the contents of the report unless required by the relevant governmental authorities, laws or court orders.

2. 假若该客户准备利用本公司所签发的报告在司法或仲裁程序上，该客户于呈交样品予本公司作测试前必须明确阐述此用途。

   If the client is prepared to use the report issued by ICAS in the judicial or arbitral, the client must specify this use before submitting the sample to ICAS for testing.

3. 除非本公司的确进行抽样测试及于有关报告内阐明此项事实，该报告只适用于已被测试的样品，而不适用于大量额度的有关货品。

   Unless ICAS does carry out a sampling test and clarify this fact in the relevant report, the report applies only to the samples that have been tested and do not apply to a large amount of the relevant goods.

4. 假若该客户并未指定该测试所应用的测试方法或标准，本公司将会自行选择适当的方法或标准并在委托协议／合同中告知。

   If the Clients do not specify the methods / standards to be applied, ICAS will choose the appropriate methods/standards and inform the client in the agreement/contract.

5. 本公司对由于利用本公司所签发的任何报告或通讯内的资料而造成的损失，概不会承担任何责任。

   ICAS will not be liable or accept responsibility for any loss or damage arising from the use of in the reports issued by ICAS or communication information.

6. 假若该报告被不适当地运用，本公司将会保留权利撤回该报告，及采取任何适当的措施。

   If the report is inappropriately used, ICAS will reserve the right to withdraw the report and take any appropriate action.

7. 该客户同意其委托本公司进行测试所得出之报告，并不能作为针对本公司法律行动的依据。

   Samples submitted for testing are accepted on the understanding that the report issued cannot form the basis of, or be the instrument for, legal action against ICAS.

8. 假若该客户的要求令致有关该样品的测试须于该客户或任何第三方的实验室进行，则本公司只会代为传送有关该测试的结果，对其准确性概不负任何责任。如本公司只可证明该客户或任何第三方的实验室已进行有关测试，则本公司只可确认某正确的样品已经被测试，而毋须为该测试的准确性负任何责任。

   If the Clients require the analysis of samples by the Client’s or any third party’s laboratory, ICAS will only convey the result of the analysis without responsibility for its accuracy. If ICAS is only able to witness an analysis by the Client’s or any third party’s laboratory ICAS will only confirm that the correct sample has been analyzed without responsibility for the accuracy of any analysis or results.

9. 本公司在提供测试服务期间所衍生的任何报告、证书或其它物资，其相关的所有法律产权（包括知识产权），皆由本公司所拥有。

   Any legal property right (include intellectual property) in respect of any report, certificate or other materials derived from ICAS during the provision of the testing service are owned by ICAS.

10. 当本公司收到该客户的请求，本公司可以电子媒介传递有关测试服务的结果，但该客户应注意，电子媒介传递不能保证其所含资料不会流失、延缓或被其他方截取。对于电子媒介传递导致其所含的任何资料出现泄露、差误或遗漏，本公司将不会负任何责任。

    When ICAS receives the request from the Client, ICAS transmit the results of the test service in electronic media, but the Client should note that the Electronic Media Delivery does not guarantee that the information contained therein will not be lost, delayed or intercepted by third party. ICAS is not liable for any disclosure, error or omission in the content of such messages as a result of electronic transmission.

11. 本公司对其可控范围之外发生的样品质量或其它特征的变化不承担责任。本报告不具有对测试项目或样品推荐或认可的作用。

    ICAS assumes no responsibility for variations in quality or other characteristics of items submitted under conditions over which ICAS has no control. This Report does not constitute a recommendation for, or endorsement of, the item or material tested.

12. 本公司经与客户协商一致出具纸质版或电子版形式的报告；报告涂改无效；无授权签字人签字无效；纸质版报告未加盖本公司“检验检测专用章”或“报告专用章”和骑缝章无效；电子版报告未加盖本公司“检验检测专用章”或“报告专用章”无效。

    The company issues the report in paper or electronic form through consultation with the customer. The report is invalid if altered or without authorized signatory; The paper version of the report is invalid without the company's "special seal for inspection and testing" or "special seal for report" and the cross seal; The electronic version of the report is invalid without the company's "special seal for inspection and testing" or "special seal for report".

13. 对报告若有异议，有法律法规规定的，依照法律法规执行。其它委托类型报告应于收到报告之日起十五日内向本公司提出，逾期不予受理。

    Any objection to the report should execute according to laws and regulations if exist, other entrusted report should be submitted to ICAS within 15 days from the date of receiving the report, and overdue will not be handled.

14. 样品及样品信息由客户提供及确认。本公司不负责证实样品的真伪性，不承担证实客户提供信息的准确性、适当性和（或）完整性责任。

    The sample(s) and sample information should be provided and confirmed by the Client. ICAS is not responsible for verifying the authenticity of the sample and does not assume responsibility for the accuracy, appropriateness and/or completeness of the information provided by the Client.

15. 不包含 CMA 资质认定标志的报告，检测数据和结果不具有对社会的证明作用，仅供科研、教学、内部质量控制之用。中英文报告内容以中文为准。

    The date and results shown in the report without CMA logo are not used as proof for society, only used for reference in study, teaching and internal quality control . The Chinese version of the report written in Chinese and English shall prevail.

备注：1. 报告中带“*”代表暂未在 CNAS 范围内，“§”代表暂未在本公司 CMA 资质认定许可技术能力。

Note： “*in the report indicates that it is not included in the scope of CNAS, “§” indicates that it is not included in the CMA scope of ICAS.

2. “#”号代表数据来源于指定的签约实验室

“#” indicated that data comes from designated contracted lab:

CMA 资质认定证书编号 CMA Certificate No:

CNAS 注册号 CNAS Registration No:

ICAS英格尔检测中心 ICAS Testing Center
Tel:0086 21-51682918 E-mail:info@icas.org.cn
Add:上海市闵行区瓶北路155号/瓶安路1298号/徐汇区中山西路2368号18F
155 Pingbai Rd / 1298 Pingan Rd, Minhang District, Shanghai/18F,2368W.Zhongshan Rd,Xuhui District.

ICAS英格尔认证中心 ICAS Certification Center
Tel:0086 21-51114700 E-mail:info@icas.org.cn
Add:上海市徐汇区中山西路2368号华鼎大厦31F/25F
31/25F Huading Tower , 2368W.Zhongshan Rd,Xuhui District,Shanghai

ICAS全国各分支机构 温州 / 广州 / 深圳 / 福州 / 厦门 / 昆明 / 南宁 / 长沙 / 重庆 / 成都 / 南京 / 合肥 / 青岛 / 郑州 / 济南 / 江西 / 天津
ICAS National Branch Offices Wenzhou/Guangzhou/Shenzhen/Fuzhou/Xiamen/Kunming/Nanning/Changsha/Chongqing/Chengdu/Nanjing/Hefei/Qingdao/Zhengzhou/Jinan/Jiangxi/Tianjin